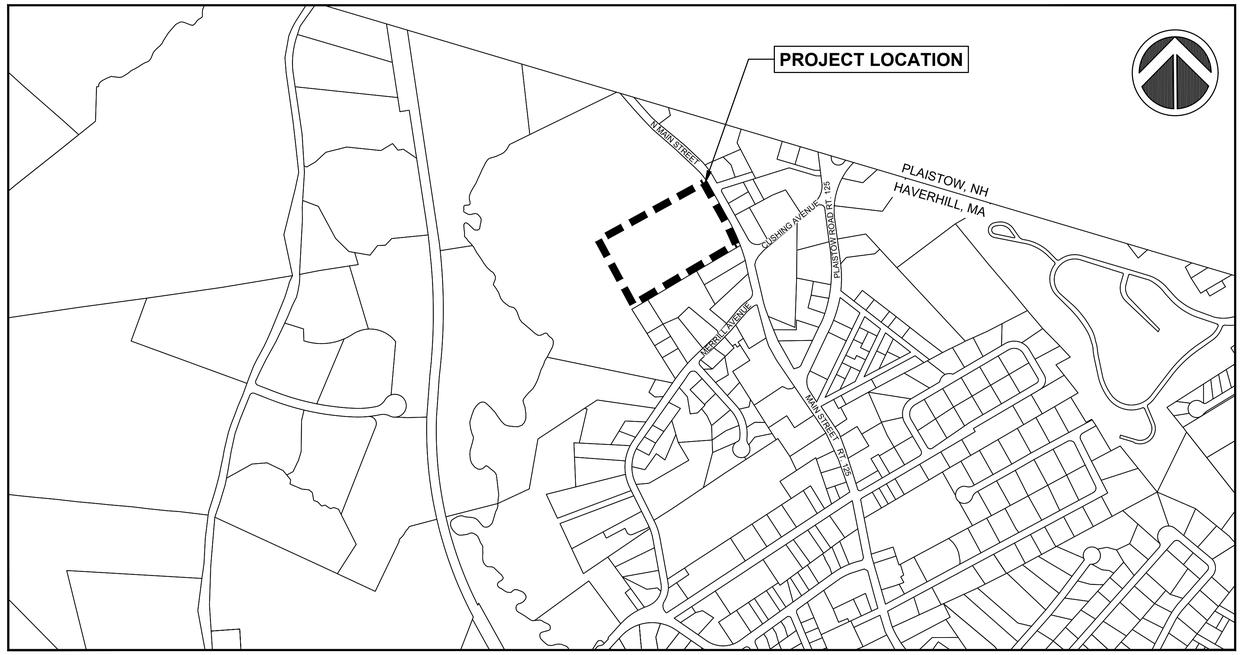

LOCUS PLAN
SCALE: 1" = 500'

Clement Farm
Disc Golf Course
Haverhill, Massachusetts

PROJECT PARTIALLY FUNDED BY THE PARKLAND ACQUISITIONS AND RENOVATIONS FOR COMMUNITIES (PARC) GRANT PROGRAM

NOTICE OF INTENT PLANS

PRELIMINARY
4-30-26

INDEX

SHEET NO.	DESCRIPTION
1	TITLE SHEET AND INDEX
2	CONSTRUCTION PLAN

GPI Engineering Design Planning Construction Inspection
978.570.2999 GPINET.COM
Greenman-Pedersen, Inc.
181 Ballardvale Street, Suite 202
Wilmington, MA 01887

SEAL:

OWNER:
CITY OF HAVERHILL
4 Summer Street
Haverhill, MA 01830

OWNERS PROJECT MANAGER:

DESIGN TEAM:
Greenman-Pedersen, Inc.
Landscape Architecture
Civil Engineering
Environmental Permitting

PROJECT:
CLEMENT FARM DISC GOLF COURSE
1314 N. Main Street
Haverhill, MA 01830

REVISIONS

NO.	REVISION	DATE

NEX 2600113.00

DRAWN/DESIGN BY	CHECKED BY
CS/JF	JF

TITLE SHEET AND INDEX

SCALE: AS NOTED

APRIL 30, 2026

2600113_CLEMENT FARM DISC GOLF COURSE_CS (NOI).DWG 4/29/2026

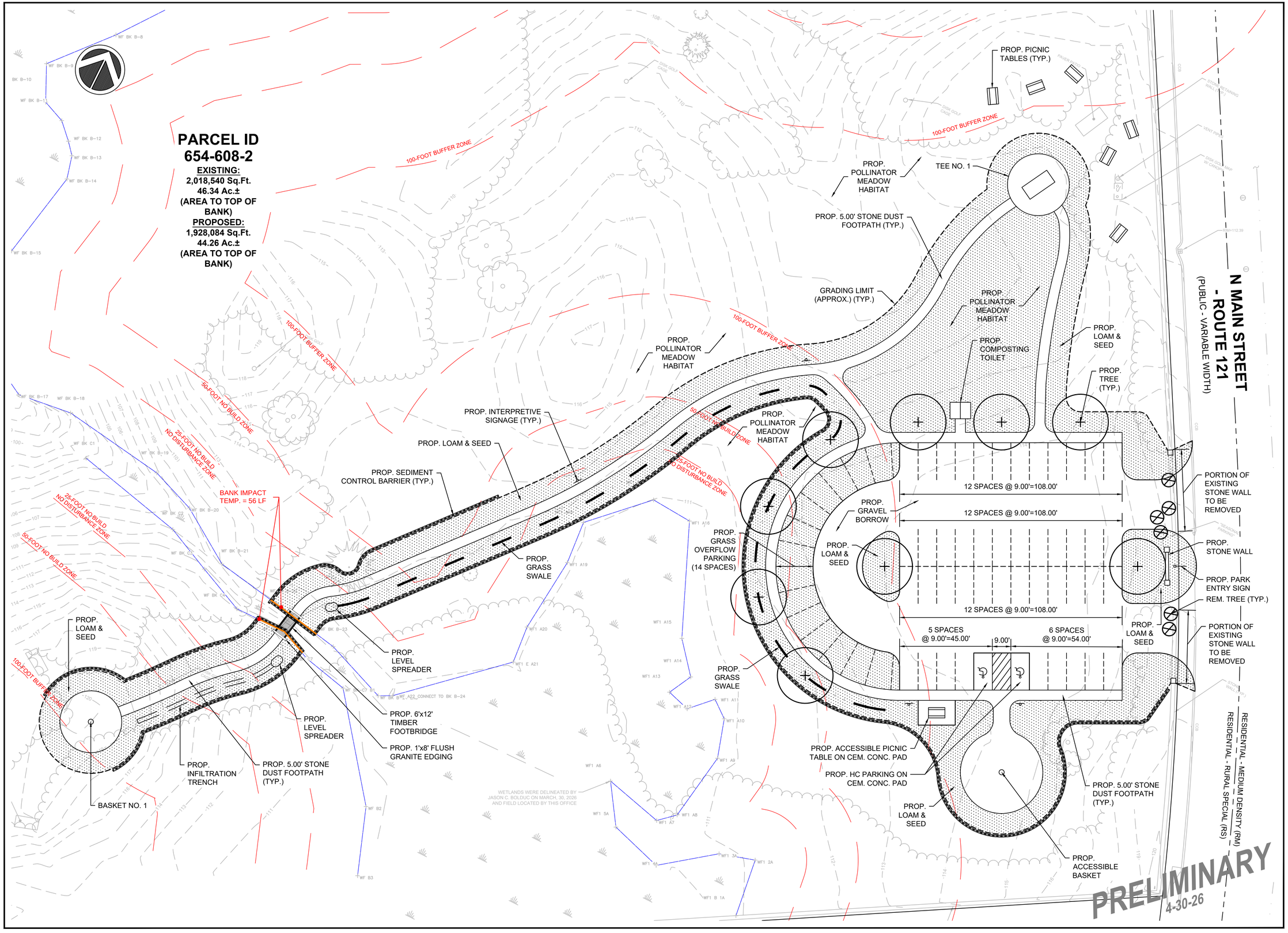

GPI Engineering Design Planning Construction Inspection
978.570.2999 GPINET.COM
Greenman-Pedersen, Inc.
181 Ballardvale Street, Suite 202
Wilmington, MA 01887

SEAL:

OWNER:
CITY OF HAVERHILL
4 Summer Street
Haverhill, MA 01830

OWNERS PROJECT MANAGER:

DESIGN TEAM:
Greenman-Pedersen, Inc.
Landscape Architecture
Civil Engineering
Environmental Permitting

PROJECT:

CLEMENT FARM DISC GOLF COURSE

1314 N. Main Street
Haverhill, MA 01830

REVISIONS

NO.	REVISION	DATE

NEX 2600113.00

DRAWN/DESIGN BY	CHECKED BY
CS/JF	JF

CONSTRUCTION PLAN

SCALE: 1" = 20'

APRIL 30, 2026