



Massachusetts Department of Environmental Protection
Bureau of Resource Protection - Wetlands

WPA Form 3 – Notice of Intent

Massachusetts Wetlands Protection Act M.G.L. c. 131, §40

Provided by MassDEP:

MassDEP File Number

Document Transaction Number

Haverhill

City/Town

Important:

When filling out forms on the computer, use only the tab key to move your cursor - do not use the return key.



Note:
Before completing this form consult your local Conservation Commission regarding any municipal bylaw or ordinance.

A. General Information

1. Project Location (**Note:** electronic filers will click on button to locate project site):

111 Linwood Street

a. Street Address

Haverhill

b. City/Town

01830

c. Zip Code

Latitude and Longitude:

42.772325

d. Latitude

-71.053319

e. Longitude

411-138

f. Assessors Map/Plat Number

8

g. Parcel /Lot Number

2. Applicant:

Susan

a. First Name

McMahon

b. Last Name

c. Organization

111 Linwood Street

d. Street Address

Haverhill

e. City/Town

MA

f. State

01830

g. Zip Code

h. Phone Number

i. Fax Number

j. Email Address

3. Property owner (required if different from applicant): ☐ Check if more than one owner

a. First Name

b. Last Name

c. Organization

d. Street Address

e. City/Town

f. State

g. Zip Code

h. Phone Number

i. Fax Number

j. Email address

4. Representative (if any):

Patrick

a. First Name

Seekamp

b. Last Name

Seekamp Environmental Consulting, Inc.

c. Company

129 NH Route 125

d. Street Address

Kingston

e. City/Town

NH

f. State

03848

g. Zip Code

603-642-8300

h. Phone Number

603-642-8500

i. Fax Number

seekampp.sec@comcast.net

j. Email address

5. Total WPA Fee Paid (from NOI Wetland Fee Transmittal Form):

\$755.00 (includes By-law)

a. Total Fee Paid

\$292.50

b. State Fee Paid

\$462.50

c. City/Town Fee Paid



Massachusetts Department of Environmental Protection
Bureau of Resource Protection - Wetlands

WPA Form 3 – Notice of Intent

Massachusetts Wetlands Protection Act M.G.L. c. 131, §40

Provided by MassDEP:

MassDEP File Number

Document Transaction Number

Haverhill

City/Town

A. General Information (continued)

6. General Project Description:

Maintain / enhance an existing manmade pond on the property by dredging sediments which have settled in the pond. In addition the applicant would like to amend pond water elevation during drought low water periods to maintain pond depths for existing fish populations using clean commercial well water during dry conditions. Pond supports native fish, amphibian, crayfish, populations.

7a. Project Type Checklist: (Limited Project Types see Section A. 7b.)

- | | |
|---|---|
| 1. <input checked="" type="checkbox"/> Single Family Home | 2. <input type="checkbox"/> Residential Subdivision |
| 3. <input type="checkbox"/> Commercial/Industrial | 4. <input type="checkbox"/> Dock/Pier |
| 5. <input type="checkbox"/> Utilities | 6. <input type="checkbox"/> Coastal engineering Structure |
| 7. <input type="checkbox"/> Agriculture (e.g., cranberries, forestry) | 8. <input type="checkbox"/> Transportation |
| 9. <input checked="" type="checkbox"/> Other | |

7b. Is any portion of the proposed activity eligible to be treated as a limited project (including Ecological Restoration Limited Project) subject to 310 CMR 10.24 (coastal) or 310 CMR 10.53 (inland)?

1. ☐ Yes ☐ No If yes, describe which limited project applies to this project. (See 310 CMR 10.24 and 10.53 for a complete list and description of limited project types)

2. Limited Project Type

If the proposed activity is eligible to be treated as an Ecological Restoration Limited Project (310 CMR 10.24(8), 310 CMR 10.53(4)), complete and attach Appendix A: Ecological Restoration Limited Project Checklist and Signed Certification.

8. Property recorded at the Registry of Deeds for:

Essex

a. County

42149

c. Book

b. Certificate # (if registered land)

463

d. Page Number

B. Buffer Zone & Resource Area Impacts (temporary & permanent)

- ☐ Buffer Zone Only – Check if the project is located only in the Buffer Zone of a Bordering Vegetated Wetland, Inland Bank, or Coastal Resource Area.
- ☐ Inland Resource Areas (see 310 CMR 10.54-10.58; if not applicable, go to Section B.3, Coastal Resource Areas).

Check all that apply below. Attach narrative and any supporting documentation describing how the project will meet all performance standards for each of the resource areas altered, including standards requiring consideration of alternative project design or location.



Massachusetts Department of Environmental Protection
Bureau of Resource Protection - Wetlands

WPA Form 3 – Notice of Intent

Massachusetts Wetlands Protection Act M.G.L. c. 131, §40

Provided by MassDEP:

MassDEP File Number

Document Transaction Number

Haverhill

City/Town

B. Buffer Zone & Resource Area Impacts (temporary & permanent) (cont'd)

For all projects affecting other Resource Areas, please attach a narrative explaining how the resource area was delineated.

<u>Resource Area</u>	<u>Size of Proposed Alteration</u>	<u>Proposed Replacement (if any)</u>
a. <input type="checkbox"/> Bank	1. linear feet	2. linear feet
b. <input type="checkbox"/> Bordering Vegetated Wetland	1. square feet	2. square feet
c. <input checked="" type="checkbox"/> Land Under Waterbodies and Waterways	800 1. square feet 88 3. cubic yards dredged	800 2. square feet

<u>Resource Area</u>	<u>Size of Proposed Alteration</u>	<u>Proposed Replacement (if any)</u>
d. <input type="checkbox"/> Bordering Land Subject to Flooding	1. square feet	2. square feet
	3. cubic feet of flood storage lost	4. cubic feet replaced
e. <input type="checkbox"/> Isolated Land Subject to Flooding	1. square feet	
	2. cubic feet of flood storage lost	3. cubic feet replaced
f. <input type="checkbox"/> Riverfront Area	1. Name of Waterway (if available) - specify coastal or inland	

2. Width of Riverfront Area (check one):

☐ 25 ft. - Designated Densely Developed Areas only

☐ 100 ft. - New agricultural projects only

☐ 200 ft. - All other projects

3. Total area of Riverfront Area on the site of the proposed project: _____ square feet

4. Proposed alteration of the Riverfront Area:

a. total square feet _____ b. square feet within 100 ft. _____ c. square feet between 100 ft. and 200 ft. _____

5. Has an alternatives analysis been done and is it attached to this NOI? ☐ Yes ☐ No

6. Was the lot where the activity is proposed created prior to August 1, 1996? ☐ Yes ☐ No

3. ☐ Coastal Resource Areas: (See 310 CMR 10.25-10.35)

Note: for coastal riverfront areas, please complete **Section B.2.f.** above.



Massachusetts Department of Environmental Protection
Bureau of Resource Protection - Wetlands

WPA Form 3 – Notice of Intent

Massachusetts Wetlands Protection Act M.G.L. c. 131, §40

Provided by MassDEP:

MassDEP File Number

Document Transaction Number

Haverhill

City/Town

B. Buffer Zone & Resource Area Impacts (temporary & permanent) (cont'd)

Check all that apply below. Attach narrative and supporting documentation describing how the project will meet all performance standards for each of the resource areas altered, including standards requiring consideration of alternative project design or location.

Online Users:
Include your document transaction number (provided on your receipt page) with all supplementary information you submit to the Department.

<u>Resource Area</u>	<u>Size of Proposed Alteration</u>	<u>Proposed Replacement (if any)</u>
a. <input type="checkbox"/> Designated Port Areas	Indicate size under Land Under the Ocean, below	
b. <input type="checkbox"/> Land Under the Ocean	1. square feet	
	2. cubic yards dredged	
c. <input type="checkbox"/> Barrier Beach	Indicate size under Coastal Beaches and/or Coastal Dunes below	
d. <input type="checkbox"/> Coastal Beaches	1. square feet	2. cubic yards beach nourishment
e. <input type="checkbox"/> Coastal Dunes	1. square feet	2. cubic yards dune nourishment
	<u>Size of Proposed Alteration</u>	<u>Proposed Replacement (if any)</u>
f. <input type="checkbox"/> Coastal Banks	1. linear feet	
g. <input type="checkbox"/> Rocky Intertidal Shores	1. square feet	
h. <input type="checkbox"/> Salt Marshes	1. square feet	2. sq ft restoration, rehab., creation
i. <input type="checkbox"/> Land Under Salt Ponds	1. square feet	
	2. cubic yards dredged	
j. <input type="checkbox"/> Land Containing Shellfish	1. square feet	
k. <input type="checkbox"/> Fish Runs	Indicate size under Coastal Banks, inland Bank, Land Under the Ocean, and/or inland Land Under Waterbodies and Waterways, above	
	1. cubic yards dredged	
l. <input type="checkbox"/> Land Subject to Coastal Storm Flowage	1. square feet	

4. ☐ Restoration/Enhancement

If the project is for the purpose of restoring or enhancing a wetland resource area in addition to the square footage that has been entered in Section B.2.b or B.3.h above, please enter the additional amount here.

a. square feet of BVW

b. square feet of Salt Marsh

5. ☐ Project Involves Stream Crossings

a. number of new stream crossings

b. number of replacement stream crossings



Massachusetts Department of Environmental Protection
Bureau of Resource Protection - Wetlands

WPA Form 3 – Notice of Intent

Massachusetts Wetlands Protection Act M.G.L. c. 131, §40

Provided by MassDEP:

MassDEP File Number

Document Transaction Number

Haverhill

City/Town

C. Other Applicable Standards and Requirements

- ☐ This is a proposal for an Ecological Restoration Limited Project. Skip Section C and complete Appendix A: Ecological Restoration Limited Project Checklists – Required Actions (310 CMR 10.11).

Streamlined Massachusetts Endangered Species Act/Wetlands Protection Act Review

1. Is any portion of the proposed project located in **Estimated Habitat of Rare Wildlife** as indicated on the most recent Estimated Habitat Map of State-Listed Rare Wetland Wildlife published by the Natural Heritage and Endangered Species Program (NHESP)? To view habitat maps, see the *Massachusetts Natural Heritage Atlas* or go to http://maps.massgis.state.ma.us/PRI_EST_HAB/viewer.htm.

- a. ☐ Yes ☒ No **If yes, include proof of mailing or hand delivery of NOI to:**

Natural Heritage and Endangered Species Program
Division of Fisheries and Wildlife
1 Rabbit Hill Road
Westborough, MA 01581

Mass Mapper _____

b. Date of map _____

If yes, the project is also subject to Massachusetts Endangered Species Act (MESA) review (321 CMR 10.18). To qualify for a streamlined, 30-day, MESA/Wetlands Protection Act review, please complete Section C.1.c, and include requested materials with this Notice of Intent (NOI); *OR* complete Section C.2.f, if applicable. *If MESA supplemental information is not included with the NOI, by completing Section 1 of this form, the NHESP will require a separate MESA filing which may take up to 90 days to review (unless noted exceptions in Section 2 apply, see below).*

- c. Submit Supplemental Information for Endangered Species Review*

1. ☐ Percentage/acreage of property to be altered:

(a) within wetland Resource Area

percentage/acreage _____

(b) outside Resource Area

percentage/acreage _____

2. ☐ Assessor's Map or right-of-way plan of site

2. ☐ Project plans for entire project site, including wetland resource areas and areas outside of wetlands jurisdiction, showing existing and proposed conditions, existing and proposed tree/vegetation clearing line, and clearly demarcated limits of work **

(a) ☐ Project description (including description of impacts outside of wetland resource area & buffer zone)

(b) ☐ Photographs representative of the site

* Some projects **not** in Estimated Habitat may be located in Priority Habitat, and require NHESP review (see <https://www.mass.gov/ma-endangered-species-act-mesa-regulatory-review>).

Priority Habitat includes habitat for state-listed plants and strictly upland species not protected by the Wetlands Protection Act.

** MESA projects may not be segmented (321 CMR 10.16). The applicant must disclose full development plans even if such plans are not required as part of the Notice of Intent process.



Massachusetts Department of Environmental Protection
Bureau of Resource Protection - Wetlands

WPA Form 3 – Notice of Intent

Massachusetts Wetlands Protection Act M.G.L. c. 131, §40

Provided by MassDEP:

MassDEP File Number

Document Transaction Number

Haverhill

City/Town

C. Other Applicable Standards and Requirements (cont'd)

- (c) ☐ MESA filing fee (fee information available at <https://www.mass.gov/how-to/how-to-file-for-a-mesa-project-review>).

Make check payable to "Commonwealth of Massachusetts - NHESP" and **mail to NHESP** at above address

Projects altering 10 or more acres of land, also submit:

- (d) ☐ Vegetation cover type map of site
- (e) ☐ Project plans showing Priority & Estimated Habitat boundaries
- (f) OR Check One of the Following

1. ☐ Project is exempt from MESA review.
Attach applicant letter indicating which MESA exemption applies. (See 321 CMR 10.14, <https://www.mass.gov/service-details/exemptions-from-review-for-projectsactivities-in-priority-habitat>; the NOI must still be sent to NHESP if the project is within estimated habitat pursuant to 310 CMR 10.37 and 10.59.)

2. ☐ Separate MESA review ongoing. a. NHESP Tracking # _____ b. Date submitted to NHESP _____

3. ☐ Separate MESA review completed.
Include copy of NHESP "no Take" determination or valid Conservation & Management Permit with approved plan.

3. For coastal projects only, is any portion of the proposed project located below the mean high water line or in a fish run?

- a. ☐ Not applicable – project is in inland resource area only b. ☐ Yes ☐ No

If yes, include proof of mailing, hand delivery, or electronic delivery of NOI to either:

South Shore - Bourne to Rhode Island border, and the Cape & Islands:

North Shore - Plymouth to New Hampshire border:

Division of Marine Fisheries -
Southeast Marine Fisheries Station
Attn: Environmental Reviewer
836 South Rodney French Blvd.
New Bedford, MA 02744
Email: dmf.envreview-south@mass.gov

Division of Marine Fisheries -
North Shore Office
Attn: Environmental Reviewer
30 Emerson Avenue
Gloucester, MA 01930
Email: dmf.envreview-north@mass.gov

Also if yes, the project may require a Chapter 91 license. For coastal towns in the Northeast Region, please contact MassDEP's Boston Office. For coastal towns in the Southeast Region, please contact MassDEP's Southeast Regional Office.

- c. ☐ Is this an aquaculture project? d. ☐ Yes ☐ No

If yes, include a copy of the Division of Marine Fisheries Certification Letter (M.G.L. c. 130, § 57).



Massachusetts Department of Environmental Protection
Bureau of Resource Protection - Wetlands

WPA Form 3 – Notice of Intent

Massachusetts Wetlands Protection Act M.G.L. c. 131, §40

Provided by MassDEP:

MassDEP File Number

Document Transaction Number

Haverhill

City/Town

C. Other Applicable Standards and Requirements (cont'd)

Online Users:

Include your document transaction number (provided on your receipt page) with all supplementary information you submit to the Department.

4. Is any portion of the proposed project within an Area of Critical Environmental Concern (ACEC)?
 - a. ☐ Yes ☒ No If yes, provide name of ACEC (see instructions to WPA Form 3 or MassDEP Website for ACEC locations). **Note:** electronic filers click on Website.
 - b. ACEC
5. Is any portion of the proposed project within an area designated as an Outstanding Resource Water (ORW) as designated in the Massachusetts Surface Water Quality Standards, 314 CMR 4.00?
 - a. ☐ Yes ☒ No
6. Is any portion of the site subject to a Wetlands Restriction Order under the Inland Wetlands Restriction Act (M.G.L. c. 131, § 40A) or the Coastal Wetlands Restriction Act (M.G.L. c. 130, § 105)?
 - a. ☐ Yes ☒ No
7. Is this project subject to provisions of the MassDEP Stormwater Management Standards?
 - a. ☐ Yes. Attach a copy of the Stormwater Report as required by the Stormwater Management Standards per 310 CMR 10.05(6)(k)-(q) and check if:
 1. ☐ Applying for Low Impact Development (LID) site design credits (as described in Stormwater Management Handbook Vol. 2, Chapter 3)
 2. ☐ A portion of the site constitutes redevelopment
 3. ☐ Proprietary BMPs are included in the Stormwater Management System.
 - b. ☐ No. Check why the project is exempt:
 1. ☐ Single-family house
 2. ☐ Emergency road repair
 3. ☐ Small Residential Subdivision (less than or equal to 4 single-family houses or less than or equal to 4 units in multi-family housing project) with no discharge to Critical Areas.

D. Additional Information

- ☒ This is a proposal for an Ecological Restoration Limited Project. Skip Section D and complete Appendix A: Ecological Restoration Notice of Intent – Minimum Required Documents (310 CMR 10.12).

Applicants must include the following with this Notice of Intent (NOI). See instructions for details.

Online Users: Attach the document transaction number (provided on your receipt page) for any of the following information you submit to the Department.

1. ☒ USGS or other map of the area (along with a narrative description, if necessary) containing sufficient information for the Conservation Commission and the Department to locate the site. (Electronic filers may omit this item.)
2. ☐ Plans identifying the location of proposed activities (including activities proposed to serve as a Bordering Vegetated Wetland [BVW] replication area or other mitigating measure) relative to the boundaries of each affected resource area.



Massachusetts Department of Environmental Protection
Bureau of Resource Protection - Wetlands

WPA Form 3 – Notice of Intent

Massachusetts Wetlands Protection Act M.G.L. c. 131, §40

Provided by MassDEP:

MassDEP File Number

Document Transaction Number

Haverhill

City/Town

D. Additional Information (cont'd)

3. ☐ Identify the method for BVW and other resource area boundary delineations (MassDEP BVW Field Data Form(s), Determination of Applicability, Order of Resource Area Delineation, etc.), and attach documentation of the methodology.

4. ☐ List the titles and dates for all plans and other materials submitted with this NOI.

a. Plan Title

b. Prepared By

c. Signed and Stamped by

d. Final Revision Date

e. Scale

Pond Restoration and Maintenance (narrative)

4/15/25

f. Additional Plan or Document Title

g. Date

5. ☒ If there is more than one property owner, please attach a list of these property owners not listed on this form.
6. ☐ Attach proof of mailing for Natural Heritage and Endangered Species Program, if needed.
7. ☐ Attach proof of mailing for Massachusetts Division of Marine Fisheries, if needed.
8. ☒ Attach NOI Wetland Fee Transmittal Form
9. ☐ Attach Stormwater Report, if needed.

E. Fees

1. ☐ Fee Exempt: No filing fee shall be assessed for projects of any city, town, county, or district of the Commonwealth, federally recognized Indian tribe housing authority, municipal housing authority, or the Massachusetts Bay Transportation Authority.

Applicants must submit the following information (in addition to pages 1 and 2 of the NOI Wetland Fee Transmittal Form) to confirm fee payment:

141

3/22/25

2. Municipal Check Number

3. Check date

142

3/22/25

4. State Check Number

5. Check date

Susan

McMahon

6. Payor name on check: First Name

7. Payor name on check: Last Name



Massachusetts Department of Environmental Protection
Bureau of Resource Protection - Wetlands

WPA Form 3 – Notice of Intent

Massachusetts Wetlands Protection Act M.G.L. c. 131, §40

Provided by MassDEP:

MassDEP File Number



Document Transaction Number

City/Town

F. Signatures and Submittal Requirements

I hereby certify under the penalties of perjury that the foregoing Notice of Intent and accompanying plans, documents, and supporting data are true and complete to the best of my knowledge. I understand that the Conservation Commission will place notification of this Notice in a local newspaper at the expense of the applicant in accordance with the wetlands regulations, 310 CMR 10.05(5)(a).

I further certify under penalties of perjury that all abutters were notified of this application, pursuant to the requirements of M.G.L. c. 131, § 40. Notice must be made by Certificate of Mailing or in writing by hand delivery or certified mail (return receipt requested) to all abutters within 100 feet of the property line of the project location.

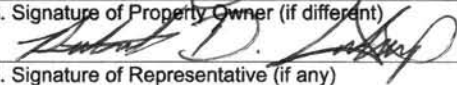
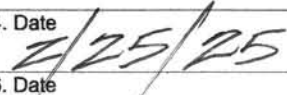
 1. Signature of Applicant	 2. Date
3. Signature of Property Owner (if different) 	4. Date 
5. Signature of Representative (if any)	6. Date

For Conservation Commission:

Two copies of the completed Notice of Intent (Form 3), including supporting plans and documents, two copies of the NOI Wetland Fee Transmittal Form, and the city/town fee payment, to the Conservation Commission by certified mail or hand delivery.

For MassDEP:

One copy of the completed Notice of Intent (Form 3), including supporting plans and documents, one copy of the NOI Wetland Fee Transmittal Form, and a **copy** of the state fee payment to the MassDEP Regional Office (see Instructions) by certified mail or hand delivery.

Other:

If the applicant has checked the "yes" box in any part of Section C, Item 3, above, refer to that section and the Instructions for additional submittal requirements.

The original and copies must be sent simultaneously. Failure by the applicant to send copies in a timely manner may result in dismissal of the Notice of Intent.



Massachusetts Department of Environmental Protection
Bureau of Resource Protection - Wetlands
NOI Wetland Fee Transmittal Form
Massachusetts Wetlands Protection Act M.G.L. c. 131, §40

Important: When filling out forms on the computer, use only the tab key to move your cursor - do not use the return key.



A. Applicant Information

1. Location of Project:

111 Linwood Street

a. Street Address

142

c. Check number

Haverhill

b. City/Town

\$292.50

d. Fee amount

2. Applicant Mailing Address:

Susan

a. First Name

McMahon

b. Last Name

c. Organization

111 Linwood Street

d. Mailing Address

Haverhill

e. City/Town

MA

f. State

01830

g. Zip Code

h. Phone Number

i. Fax Number

j. Email Address

3. Property Owner (if different):

a. First Name

b. Last Name

c. Organization

d. Mailing Address

e. City/Town

f. State

g. Zip Code

h. Phone Number

i. Fax Number

j. Email Address

B. Fees

Fee should be calculated using the following process & worksheet. **Please see Instructions before filling out worksheet.**

Step 1/Type of Activity: Describe each type of activity that will occur in wetland resource area and buffer zone.

Step 2/Number of Activities: Identify the number of each type of activity.

Step 3/Individual Activity Fee: Identify each activity fee from the six project categories listed in the instructions.

Step 4/Subtotal Activity Fee: Multiply the number of activities (identified in Step 2) times the fee per category (identified in Step 3) to reach a subtotal fee amount. Note: If any of these activities are in a Riverfront Area in addition to another Resource Area or the Buffer Zone, the fee per activity should be multiplied by 1.5 and then added to the subtotal amount.

Step 5/Total Project Fee: Determine the total project fee by adding the subtotal amounts from Step 4.

Step 6/Fee Payments: To calculate the state share of the fee, divide the total fee in half and subtract \$12.50. To calculate the city/town share of the fee, divide the total fee in half and add \$12.50.

To calculate filing fees, refer to the category fee list and examples in the instructions for filling out WPA Form 3 (Notice of Intent).



Massachusetts Department of Environmental Protection
Bureau of Resource Protection - Wetlands
NOI Wetland Fee Transmittal Form
Massachusetts Wetlands Protection Act M.G.L. c. 131, §40

B. Fees (continued)

Step 1/Type of Activity	Step 2/Number of Activities	Step 3/Individual Activity Fee	Step 4/Subtotal Activity Fee
Cat 1 (d.)	1	110	110
Cat. 2 (j.) resource improvement	1	500	500
Step 5/Total Project Fee:			610

Step 6/Fee Payments:

Total Project Fee:	610
	a. Total Fee from Step 5
State share of filing Fee:	292.50
	b. 1/2 Total Fee less \$12.50
City/Town share of filing Fee:	317.50
	c. 1/2 Total Fee plus \$12.50

C. Submittal Requirements

- a.) Complete pages 1 and 2 and send with a check or money order for the state share of the fee, payable to the Commonwealth of Massachusetts.

Department of Environmental Protection
Box 4062
Boston, MA 02211

- b.) **To the Conservation Commission:** Send the Notice of Intent or Abbreviated Notice of Intent; a **copy** of this form; and the city/town fee payment.

To MassDEP Regional Office (see Instructions): Send a copy of the Notice of Intent or Abbreviated Notice of Intent; a **copy** of this form; and a **copy** of the state fee payment. (E-filers of Notices of Intent may submit these electronically.)



City of Haverhill Conservation Commission

HCC Local Application Form 3

Notice of Intent

- ☐ 8½" x 11" sections of the following maps with project location clearly identified
- ☐ USGS Quadrangle
 - ☐ MassGIS Orthophoto
 - ☐ City of Haverhill Parcel ID Map, also identifying properties within 300' of subject property
 - ☐ NRCS Soils Map and Resource Report
 - ☐ FEMA Flood Insurance Rate Map, if applicable
 - ☐ MA NHESP Estimated Habitats of Rare Wildlife and Priority Habitats of Rare Species, if applicable
 - ☐ MassDEP/UMass-Amherst Habitat of Potential Regional or Statewide Importance, if applicable
- ☐ Proof of NOI filing with the MA Natural Heritage & Endangered Species Program, if applicable
- ☐ Appropriate Filing Fees, payable to the City of Haverhill, under the Act and Ordinance
- ☐ Other: _____

D. LOCAL PERMIT DOCUMENTATION

In accordance with 310 CMR 10.05(4)(e), list all obtainable permits, variances, and approvals required by local ordinance with respect to the proposed activity and status of same: _____

E. APPLICATION CERTIFICATION

I have read the Department of Environmental Protection's "Instructions for Completing Application" and the City's Municipal Ordinance under Chapter 253, with all applicable regulations and policies, for the filing of this application with the Haverhill Conservation Commission and agree to its terms and conditions, as amended. I understand the submitted NOI, its plans, and all its supporting materials are public records and may be uploaded to the City's website for public review. As required by the Commission, the wetland resource area(s) are flagged, the corners of proposed structures are staked, and the centerline of proposed roadway(s) and/or driveway(s) are marked, as appropriate, to facilitate site inspections by Commissioners and Conservation Staff.

Signed: _____
(APPLICANT) (DATE)

F. SITE ACCESS ACKNOWLEDGEMENT

I hereby grant the Haverhill Conservation Commission and its officials permission to enter upon my property at _____ to review the filed Notice of Intent and
(STREET ADDRESS AND ASSESSOR'S PARCEL ID)
future site conditions for compliance with the issued Order of Conditions. The sole purpose of this acknowledgement is to allow the Commission and its officials to perform their duties under the Massachusetts Wetlands Protection Act and the City's wetlands protection ordinance.

Signed: _____
(PROPERTY OWNER) (DATE)

City Hall Room 300 • 4 Summer Street • Haverhill, MA 01830 • www.cityofhaverhill.org



City of Haverhill Conservation Commission

HCC Local Application Form 3

Notice of Intent

G. AFFIDAVIT OF SERVICE FOR ABUTTER NOTIFICATION

I, _____, hereby certify under the pains and penalties of perjury that on
(NAME OF PERSON MAKING AFFIDAVIT)
_____ I gave notification to all abutters pursuant to the requirements of the second
(DATE)
paragraph of Massachusetts General Laws Chapter 131, Section 40, the DEP Guide to Abutter Notification dated April 8, 1994, and Haverhill Municipal Ordinance Chapter 253, Section 5 in connection with the following matter:

A Notice of Intent filed under the Massachusetts Wetlands Protection Act and said ordinance by
_____ with the Haverhill Conservation Commission on
(NAME OF APPLICANT)

_____ for property located at _____
(DATE) (STREET ADDRESS AND ASSESSOR'S PARCEL ID)

The list of the abutters to whom the Abutter Notification Form sent, with their addresses and Assessor's parcel identification information that corresponds with the submitted map section, are attached to this application.

Signed: _____
(NAME OF PERSON MAKING AFFIDAVIT) (DATE)



City of Haverhill Conservation Commission

HCC Local Application Form 3

Notice of Intent

H. ABUTTER NOTIFICATION FORM

In accordance with the second paragraph of Massachusetts General Laws Chapter 131, Section 40 (the Wetlands Protection Act) and Haverhill Municipal Ordinance Chapter 253, Section 5, you are hereby notified of the following:

1. The name of the applicant is _____
2. Brief Project Description: _____

3. The applicant has filed a Notice of Intent ("NOI") with the Haverhill Conservation Commission seeking permission to remove, fill, dredge or alter an Area Subject to Protection Under the Wetlands Protection Act and/or Haverhill Municipal Ordinance Chapter 253 and/or to perform work within the buffer zone of such an Area.
4. The address of the lot where the activity is proposed is _____
(INCLUDE ASSESSOR'S MAP/BLOCK/LOT)
5. Copies of the NOI may be examined at the *Haverhill Conservation Department Office* between the hours of *8am and 4pm* from *Monday through Friday*. Contact information is below. You may also find helpful application materials on the "Projects Under Review" section of the Commission's website.
6. Copies of the NOI may be obtained from either (check one) the applicant _____, or the applicant's representative _____, by calling this telephone number (____) _____ - _____ between the hours of _____ and _____ on the following days of the week _____
7. Information regarding the *date, time, and place* of the public hearing may be obtained from the *Haverhill Conservation Department Office* between the hours of *8am and 4pm* from *Monday through Friday*. Contact information is below. You may also consult the "Agenda" section of the Commission's website.

NOTE: Notice of the public hearing, including its date, time and place, will be published at least five (5) days in advance in the *Haverhill Gazette newspaper*.

NOTE: Notice of the public hearing, including its date, time, and place, will be posted in Haverhill City Hall not less than forty-eight (48) hours in advance.

NOTE: You may contact the Haverhill Conservation Department for more information about this application, the Wetlands Protection Act, and Haverhill Municipal Ordinance Chapter 253. Please note the Department has only one staff person; every effort will be made to assist you in a timely manner.

Website: http://www.cityofhaverhill.org/departments/conservation_commission/index.php.

Email: conservation@cityofhaverhill.com

Phone: 978.374.2334

NOTE: For additional information about this application and the Act, you may contact the MA Department of Environmental Protection Northeast Regional Office Service Center.

Website: <http://www.mass.gov/eea/agencies/massdep/about/contacts/northeast-region.html>

Phone: 978.694.3200

City Hall Room 300 • 4 Summer Street • Haverhill, MA 01830 • www.cityofhaverhill.org



City of Haverhill Conservation Commission

HCC Local Application Form 3

Notice of Intent

I. LOCAL ORDINANCE FEE CALCULATION FORM

ACTIVITY	LOCAL ORDINANCE FEE	# of Activities or Measurement	Subtotal
*Abbrev. Notice of Resource Area Delineation (ANRAD)			
Single Family House Project	\$1/linear foot, first 100'; \$0.50/lf, second 100'; \$0.10/lf, each additional foot		
All Other Projects	***\$1/linear foot, first 1000'; \$0.50/lf, second 1000'; \$0.10/lf, each additional foot		
***Notices of Intent (NOI)			
Category 1 Activity	\$100		
Category 2 Activity	\$250		
Category 3 Activity	\$525		
Category 4 Activity	\$725		
Category 5 Activity	\$2/foot		
Category 6 Activity - If no ANRAD was filed for the project site, then a local Cat. 6 fee must be paid in accordance with the ANRAD fee schedule	See ANRAD fee schedule		
Resource Area Alterations			
Buffer Zone, 75'-100' from resource area boundary	\$0.05 / square foot		
Buffer Zone, 35'-75' from resource area boundary	\$0.10 / square foot		
Buffer Zone, 0'-35' from resource area boundary	\$0.25 / square foot		
Bordering Vegetated Wetland	\$0.50 / square foot		
Bank	\$5 / linear foot		
Land Under Water	\$0.50 / square foot		
Land Subject to Flooding	\$0.05 / square foot		
Riverfront Area	\$0.05 / square foot		
Riverfront Area with the watershed of a potable water supply	\$0.50 / square foot		
Land within 100' of a Certified Vernal Pool	\$0.25 / square foot		
Local-only Jurisdictional Resource Area	\$0.25 / square foot		
Land within 200' of a potable water supply	\$0.50 / square foot		
ADVERTISING FEE*			\$45
LOCAL ORDINANCE FEE TOTAL			
For filings resulting from enforcement action, double the Local Ordinance Fee Total			
NOTES:			
*Application is subject to an additional \$45 Local Advertising Fee payable to the City of Haverhill prior to EACH advertising			
***Local Ordinance Fee maximum of \$100 for applications exceeding 1000'. Commission requires review by outside consultant under M.G.L. Ch. 44, sec. 53G for projects exceeding 1000'. Applicant shall post escrow in accordance with HCC Rules for Hiring Outside Consultants. Cap passed by a 5-0 vote of the Commission on March 7, 2019.			
%Local Ordinance Fees for RDA, NOI, & RMOC increase 50% when project is also proposed within a Riverfront Area			
Local Ordinance Fees passed by a 7 – 0 vote of the Commission on October 28, 2010, effective January 1, 2011			

City Hall Room 300 • 4 Summer Street • Haverhill, MA 01830 • www.cityofhaverhill.org

PROJECT NARRATIVE

Pond Restoration and Maintenance 111 Linwood Street Haverhill, Massachusetts

Prepared For:

**Susan McMahon
111 Linwood Street
Haverhill, MA**

Prepared By:



129 Route 125
Kingston, NH 03848

April 15, 2025

OVERVIEW

Seekamp Environmental Consulting, Inc. (SEC) has prepared the following report on behalf of Susan McMahon for the restoration / maintenance of a small backyard pond which supports a modest fisheries (bluegills, sunfish, minnows) and aquatic wildlife populations (crayfish, green frogs, macro invertebrates). The pond has been in place since at least the 1960's and has been well maintained throughout the years with little or no alteration since it was built, with the owners showing good stewardship of the pond since it was built. The pond has a small outlet pipe which allows piped draining to a small wetland area located beyond the backyard lawn. Our understanding is the pond used to receive periodic runoff water directly from a City storm drain outlet located on Linwood Street, but it appears that this has been changed. The currently pond has a relatively small, predominantly flat watershed. (See Attached Photos).

Maintenance Dredging

Over time the pond has silted in with sediments periodically coming off Linwood Street. In the past maintenance dredging was occasionally done in select portions of the pond to reclaim and maintain deep water pockets for fish refugia within the pond bottom for extreme heat, low water periods and ice over winter conditions, also to protect resident fish and aquatic organisms.

In order to maintain pond depth mainly within the central portion of the pond an area of dredging maintenance of **800 sq. ft.** is proposed within the central portion of the pond. The pond outlet pipe will be temporarily blocked to avoid downstream sedimentation. The pond will be dredged using a small backhoe machine. Dredge spoils will be removed and taken to an upland field located well outside of the Buffer Zone where it will be laid out in small windrows and hand sifted to rescue / save any crayfish, frogs, turtles, etc. which might inadvertently be scooped up along with the pond sediment. These will be promptly returned unharmed back to the pond. Sediments will be raked smooth within the upland field and seeded with a rye seed mix to stabilize. The pond outlet will be re-opened once all settleable solids have dissipated and pond turbidity has returned to normal levels.

Freshwater Amendments During Summer Low Water and Drought Periods

In the interest of preserving the resident fish and aquatic populations in the pond there is occasional need to amend pond water elevations during summer extreme low water and drought conditions. Pond water elevations have been amended in the past using fresh, spring water purchased from a credible water delivery service, using clean, pool water delivery. (Local company examples such as H2O Go - Middleton, MA and or LCR Transport - Fremont, NH).

The owners would like to continue this practice when low water or drought conditions necessitate adding clean, fresh water for the benefit of the fish and aquatic populations in the pond. We recommend a perpetual condition for this activity as it will have to be done when needed and the need for this will likely be difficult to predict with any regularity.

Photo Log



View of Pond Looking South.



View of Pond looking North.

Photo Log



View of Pond Looking West.
(Note, ducks left of center.)



Frogs congregating at pond edge.

Photo Log



Photo Log

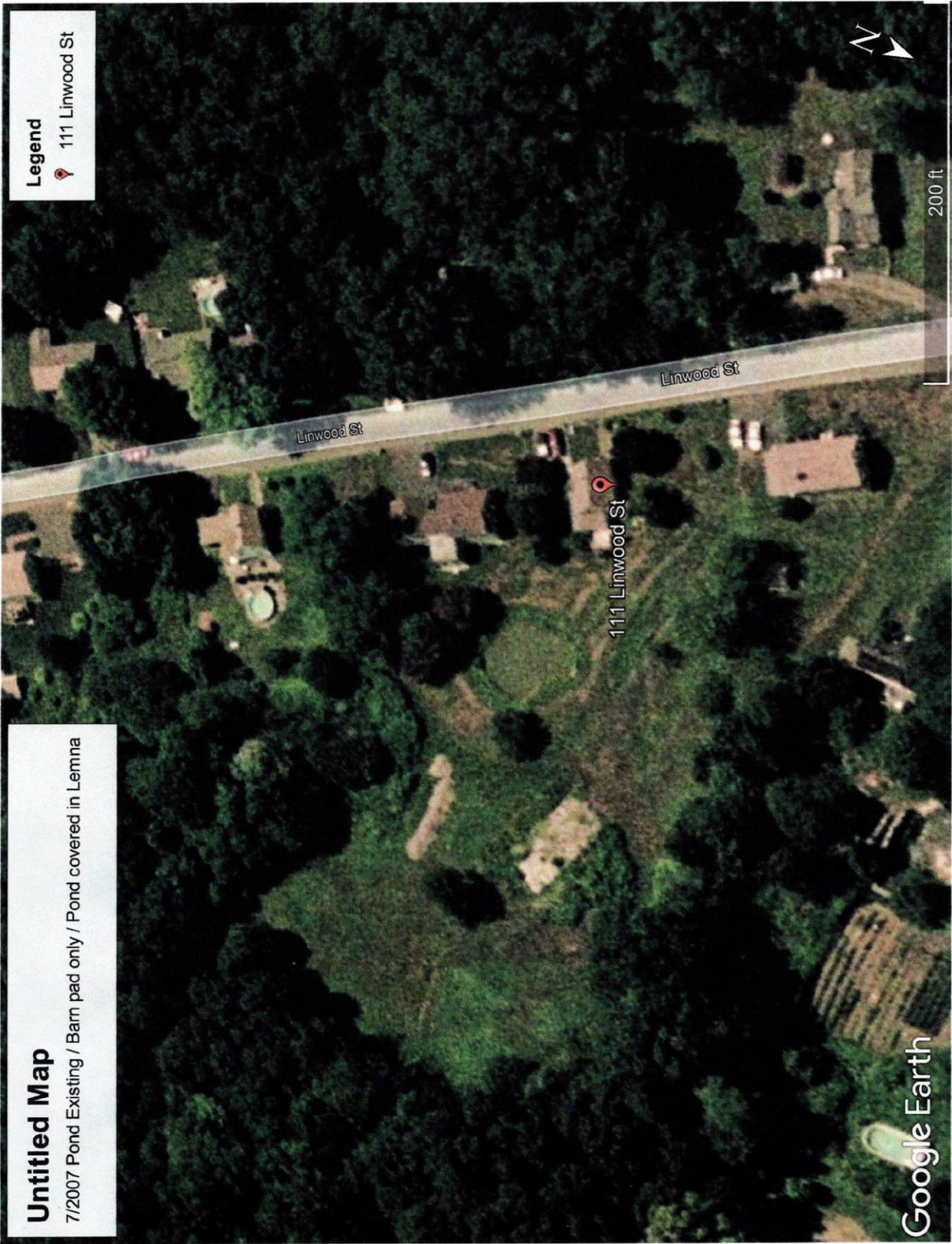

Photo Log



Natural Heritage and Endangered Species Data

111 Linwood Street, Haverhill, MA



Natural Heritage and Endangered Species Data

111 Linwood Street, Haverhill, MA



	A	B	C	D	E
1	ParcelID	StreetNum	StreetName	Owner1	BillingAddress
2	411-137-26	51	POWDER HOUSE AVE	DESJARDINS GEORGE JR-ETUX	51 POWDER HOUSE AVE
3	411-137-3	117	GOLDEN HILL AVE	MANK SALLY F-ETAL	117 GOLDEN HILL AVE
4	411-137-33	63	POWDER HOUSE AVE	MARKLE BENJAMIN P ETUX	63 POWDER HOUSE AV
5	411-137-35	73	POWDER HOUSE AVE	O'DONNELL MICHAEL-ETUX	73 POWDER HOUSE AVE
6	411-137-4	124	LINWOOD ST	GIBNEY MICHAEL J-ETAL	124 LINWOOD ST
7	411-137-43	87	POWDER HOUSE AVE	BROWN MATTHEW J ETUX	87 POWDER HOUSE AVE
8	411-137-44	83	POWDER HOUSE AVE	BROWN RALPH R-LIFE EST	83 POWDER HOUSE AV
9	411-137-4A	122	LINWOOD ST	122 LINWOOD STREET REAL ESTATE TRUST	122 LINWOOD ST
10	411-137-5	120	LINWOOD ST	DELTORO DEBRA JEAN-ETAL	120 LINWOOD ST
11	411-137-6	98	LINWOOD ST	EGGERS KEITH W ETUX	98 LINWOOD STREET
12	411-137-7	90	LINWOOD ST	EMERALD CAPITAL INVESTMENTS LLC	73 TURNPIKE ST, #1136
13	411-137-7AA	76	LINWOOD ST	BOUDREAU STEVEN J	76 LINWOOD STREET
14	411-138-10	125	GOLDEN HILL AVE	GLIDDEN GEORGE W-ETUX-LF EST	125 GOLDEN HILL AVE
15	411-138-11	135	GOLDEN HILL AVE	GRAHAM JOSEPH	135 GOLDEN HILL AVENUE
16	411-138-12	137	GOLDEN HILL AVE	GRAHAM PATRICIA A-ETAL	137 GOLDEN HILL AVE
17	411-138-13	149	GOLDEN HILL AVE	DUNLAVEY MARY ANN	36 GILMORE STREET
18	411-138-14	159	GOLDEN HILL AVE	DEGRAVE LAWRENCE A	159 GOLDEN HILL AVE
19	411-138-5	81	LINWOOD ST	FOGARTY GLENN R	135 PRIMROSE ST
20	411-138-5-3	75	LINWOOD ST	FITTS PAUL A ETAL	75 LINWOOD ST
21	411-138-6	85	LINWOOD ST	DALLAIRE PETER J ETUX	85 LINWOOD ST
22	411-138-8	111	LINWOOD ST	THE CANNEY-MCMAHON 2024 FAMILY TRUST	139 STAGE RD
23	411-138-8A	103	LINWOOD ST	CR CANNEY 103 LINWOOD STREET TRUST	103 LINWOOD STREET
24	411-138-8B	117	LINWOOD ST	CR CANNEY 117 LINWOOD STREET TRUST	103 LINWOOD ST
25	411-138-9	121	LINWOOD ST	GRAHAM JOSEPH W ETAL	121 LINWOOD ST

	F	G	H	I
1	City	State	Zip	
2	HAVERHILL	MA	01830	
3	HAVERHILL	MA	01830	
4	HAVERHILL	MA	01830	
5	HAVERHILL	MA	01830	
6	HAVERHILL	MA	01830	
7	HAVERHILL	MA	01830	
8	HAVERHILL	MA	01830-6556	
9	HAVERHILL	MA	01830	
10	HAVERHILL	MA	01830	
11	HAVERHILL	MA	01830	
12	NORTH ANDOVER	MA	01845	
13	HAVERHILL	MA	01830	
14	HAVERHILL	MA	01830	
15	HAVERHILL	MA	01830	
16	HAVERHILL	MA	01830	
17	LOWELL	MA	01854	
18	HAVERHILL	MA	01830	
19	HAVERHILL	MA	01830	
20	HAVERHILL	MA	01830	
21	HAVERHILL	MA	01830	
22	HAMPSTEAD	NH	03841	
23	HAVERHILL	MA	01830	
24	HAVERHILL	MA	01830	
25	HAVERHILL	MA	01830	