



CITY OF HAVERHILL CITY COUNCIL AGENDA

Tuesday, September 17, 2019 at 7:00 PM

Theodore A. Pelosi, Jr. Council Chambers, 4 Summer St, Room 202

1. OPENING PRAYER
2. PLEDGE OF ALLEGIANCE
3. APPROVAL OF AMENDED DRAFT MINUTES OF AUGUST 20TH MEETING
4. ASSIGNMENT OF THE MINUTES REVIEW FOR THE NEXT MEETING
5. COMMUNICATIONS FROM THE MAYOR
 - 5.1. Communication from Mayor Fiorentini submitting the following
Memorandum of Agreement (MOA) and Salary Ordinance between City of Haverhill and Highway/Park Group – Laborers – Local 175
 - 5.1.1. MOA between City of Haverhill and *Highway/Park Group – Laborers – Local 175*
 - 5.1.2. Ordinance re: Salaries – *Highway/Park Group* **File 10 days**
6. COMMUNICATIONS AND REPORTS FROM CITY OFFICERS AND EMPLOYEES:
7. UTILITY HEARING(S) AND RELATED ORDER(S)
8. HEARINGS AND RELATED ORDERS
 - 8.1. Document 84 - Petition from City of Haverhill requesting Street Alteration – to take a portion of Bellevue av and add it to Hillside av
Conditional favorable recommendation from Planning Board and Director
 - 8.1.1 Order – Alter Bellevue av and Hillside st
 - 8.2. Document 91 – Petition from Attorney Paul Magliocchetti representing Ernest Coito as trustee of Coito Realty Trust for property at 38 Railroad st – submitting a proposal for a Special Permit to build 60 residential condos in 3 separate buildings built in phases located in the Waterfront District (Zone FO-allowable by Site Plan Review - Major
Comments received from various City Departments are included
9. PUBLIC PARTICIPATION- REQUESTS UNDER COUNCIL RULE 28
10. APPOINTMENTS:
 - 10.1. **Confirming Appointments:**
 - 10.1.1. *Commission on Disability* Raquel Quezada, 265 Crystal st
expires September 17 2020
 - 10.2. **Non-Confirming Appointments:**
11. PETITIONS:
 - 11.1. Petition from Attorney Robert Harb requesting a Special Permit for seasonal storage in the Watershed District of road salt and other material used for the removal of snow and ice on roads at 977 Amesbury rd; Assessor's Map 439-8-3 & 3A **Council Hearing Oct 8th**



CITY OF HAVERHILL CITY COUNCIL AGENDA

Tuesday, September 17, 2019 at 7:00 PM

Theodore A. Pelosi, Jr. Council Chambers, 4 Summer St, Room 202

11.2. Petition from Wade Dempsey requesting to extend his currently active Hawker/Peddler license at Bradford Common (*Double D's Hotdogs*) from October 31st through December 31st weather permitting

11.3. Applications Handicap Parking Sign

11.3.1. William Barrett for 11 Munroe st – *new*

Refer to Planning Dept

11.4. Amusement/Event Applications:

11.5. Tag Days:

11.6. One Day Liquor License:

11.7. Annual License Renewals

11.7.1. Hawker Peddlers License 2019 - *Seasonal renewal*

11.7.1.1. Charles Hibbert to sell Christmas trees, wreaths, kissing balls, baskets and decorations at 297 Lincoln av; November 28th to December 24th; Saturday to Sunday; 9 am to 9 pm

11.7.2. Coin-Op License Renewals 2019:

11.7.3. Sunday Coin-Op License Renewals 2019:

11.7.4. Drainlayer License for 2019:

11.7.5. Taxi Driver Licenses for 2019:

11.7.5.1. Ann Marie Lindberg, 27 Observatory av *new*

11.7.6. Taxi License:

11.7.7. Junk Dealer License

11.7.8. Pool Tables

11.7.9. Sunday Pool

11.7.10. Bowling

11.7.11. Sunday Bowling

11.7.12. Buy & Sell Second Hand Articles:

11.7.12.1. *Krispy Clean Kicks*, Marcus Bunch, 108 River st *new*

11.7.13. Buy & Sell Second Hand Clothing:

11.7.14. Pawnbroker license

11.7.15. Fortune Teller

11.7.16. Buy & Sell Old Gold

11.7.17. Roller Skating Rink

11.7.18. Sunday Skating

11.7.19. Theater

11.7.20. Exterior Vending Machines

11.7.21. Limousine/Livery License/Chair Cars :

12. MOTIONS AND ORDERS:

13. ORDINANCES (FILE 10 DAYS)

13.1. *Corrected Ordinance re: Salaries – Water Group*

File 10 days



CITY OF HAVERHILL CITY COUNCIL AGENDA

Tuesday, September 17, 2019 at 7:00 PM

Theodore A. Pelosi, Jr. Council Chambers, 4 Summer St, Room 202

14. MONTHLY REPORT

- 14.1. Abatement report for month of August from City Assessor, Christine Webb

15. RESOLUTIONS AND PROCLAMATIONS

16. COMMUNICATIONS FROM COUNCILLORS:

- 16.1. Communication from Councillor LePage requesting a discussion applying for a Community Compact Best Practices Program grant for the benefit of the City and its residents
- 16.2. Communication from Councillor McGonagle requesting a discussion about school bus safety
- 16.3. Communication from Councillor Macek requesting to introduce Mike Veves so that he may discuss traffic and safety issues along with road and environmental concerns in the River st and Cliffe av area
- 16.4. Communication from President Michitson and Councillor Barrett requesting a discussion on incorrectly set manholes on Salem st
- 16.5. Communication from Councillors Macek and Bevilacqua requesting a discussion regarding City Ordinances 240-25 and 240-85 Parking locations and prohibitions
- 16.6. Communication from Councillors Sullivan and Macek requesting a discussion regarding Traffic and STOP Signs at the intersection of Klondike and Grandview and to introduce Joyce Thibodeau for firsthand information
- 16.7. Communication from Councillor Sullivan requesting the City Council ask the State Legislative delegation to file legislation banning marijuana advertising from billboards

17. UNFINISHED BUSINESS OF PRECEDING MEETING

18. COUNCIL COMMITTEE REPORTS AND ANNOUNCEMENTS

- 18.1. Documents Referred To Committee Study
- 18.2. ADJOURN

JAMES J. FIORENTINI
MAYOR



CITY OF HAVERHILL
MASSACHUSETTS

CITY HALL, ROOM 100
FOUR SUMMER STREET
HAVERHILL, MA 01830
PHONE 978-374-2300
FAX 978-373-7544
MAYOR@CITYOFHAVERHILL.COM
WWW.CI.HAVERHILL.MA.US

511

September 13, 2019

City Council President John A. Michitson and Members of the Haverhill City Council

RE: Salary Ordinance & MOA submission

Dear Mr. President and Members of the Haverhill City Council:

Please find attached a Salary Ordinance and a Memorandum of Agreement (MOA) between the City of Haverhill and the Laborers #175 (Highway/Park) Group. This ordinance must be placed on file for 10 days. I recommend approval.

Very truly yours,

James J. Fiorentini
Mayor

JJF/lyf



AMENDED DRAFT
City of Haverhill
City Council Minutes
Tuesday, August 20, 2019
Nicholas Ross Auditorium, 4 Summer St. 2nd Floor

Present – President Michitson, Councillors Sullivan, Bevilacqua, Barrett, LePage, Jordan, Macek, and Daly O’Brien
Absent – Councillor McGonagle
City Clerk – Linda L. Koutoulas

1. Opening Prayer
2. Pledge of Allegiance
3. Approval of Minutes of Prior Meeting
The minutes were approved Yeas 8, Nays 0, Absent 1
4. Assignment of the minutes review for the next Meeting
Councillor Bevilacqua was assigned the minutes
5. Communications from the Mayor
 Communication from Mayor Fiorentini submitting the following *Memorandum of Agreement (MOA)* and Salary Ordinance between City of Haverhill and *Haverhill Superior Officers Union Group*
 PLACED ON FILE Yeas 8, Nays 0, Absent 1 20J
 Memorandum of Agreement between
 The City of Haverhill and The Haverhill Superiors Officers Group (see document for complete text)
 PLACED ON FILE for at least 10 days Yeas 8, Nays 0, Absent 1 20K
 MUNICIPAL ORDINANCE CHAPTER
 An Ordinance Relating to Salaries Superior Officers Group
 (see document for complete text)
 PLACED ON FILE for at least 10 days Yeas 8, Nays 0, Absent 1 1E
 Communication from Mayor Fiorentini submitting the following *Memorandum of Agreement (MOA)* and Salary Ordinance between City of Haverhill and *Teamsters Engineering Department Group*
 PLACED ON FILE Yeas 8, Nays 0, Absent 1 20K
 Memorandum of Agreement between
 The City of Haverhill and The Engineering Group – Teamsters Local #170
 (see document for complete text)
 PLACED ON FILE for at least 10 days Yeas 8, Nays 0, Absent 1 52E
 MUNICIPAL ORDINANCE CHAPTER
 An Ordinance Relating to Salaries Engineering Group
 (see document for complete text)
 PLACED ON FILE for at least 10 days Yeas 8, Nays 0, Absent 1 1F
 On motion of Councillor Daly O’Brien to suspend the rules to approve application from Haverhill Chamber of Commerce for event on August 23rd.
 RULES SUSPENDED Yeas 8, Nays 0, Absent 95
 On motion of Councillor Daly O’Brien to grant permission to the Haverhill Chamber of Commerce to use the Harbor Place Plaza on August 23, from 6PM to 9PM for Country Night.
 GRANTED Yeas 8, Nays 0, Absent 1 95

6. Communications and Reports from City Officers and Employees:

7. Utility Hearing(s) and Related Order(s)

8. Hearings and Related Orders

Petition from Christopher Edwards, CEO on behalf of *Haverwell Market, LLC*, 24 R Pleasant st, Newburyport, MA requesting a Special Permit for an Adult Use Marijuana Establishment – LME 19-4 for 399 Amesbury rd – proposing to build a new 6600 s/f structure on a vacant lot *Comments from Department Heads included*

HEARING OPENED

Attorney William Faraci represented Haverwell Market, LLC stating that the requested activity is legal, located in a zone accepted by the city and the site is away from the street with partial screening and shielded. Product delivery will be inside and behind secured door. They have more than adequate parking and the petitioner will extend the sewer line. He introduced Christopher Edwards, CEO, who gave a PowerPoint presentation. Mr. Edwards spoke about his extensive background with Alternative Therapies Group. The site has frontage on Rte. 110, adjacent to the Mobil Station at 339 Amesbury Rd. There will be 2 separate retail entrances. They are leasing only 4,800 sq. ft. out of the total 6,600 sq. feet space. There will be 59 parking spaces. There will be 9 POS lines. Hours of operations will be Monday thru Saturday, 9-7 and Sunday 12-7. The rear will be for storage and packaging. The site will be monitored remotely with limited amount of product on site. There will be 30 plus jobs, part-time and full-time. They do not have a Host Community Agreement but will be assessed a 3% community impact fee. They will donate \$25K for a charitable fee and will give \$22K annually to support youth risk survey. They will use appointment only model. There will be on site security and will have police detail. Jeffrey Durkham, traffic engineer, Vanasse & Associates, Inc. spoke about traffic analysis. The site provides sufficient capacity. They reviewed 9 years of crash data. Posted speed limit is 40mph, cars travel 43mph. There are no obstructed views. Those speaking in favor were Fred Simmons, Marlene Consoli, Dougan Sherwood and Mike Gallant. Those speaking against were Dan MacDonald, Susan Cloutier, Chris Todino, Mitch Forman, Caroline Matterson.

HEARING CLOSED

ON MOTION OF COUNCILLOR SULLIVAN TO MOVE FOR PASAGE WITH SECOND FROM COUNCILLOR DALY O'BRIEN.

Councillors asked questions about hours of operation and number of appointments per hour. Attorney Faraci informed that petitioner was requesting 25 appointments per 15 minutes. Councillors voiced their concerns against this number.

ON MOTION OF COUNCILLOR MACEK TO CONDITION PERMIT TO 5 PER QUARTER HOUR AND INCREASE CAN ONLY BE APPROVED BY POLICE CHIEF, FIRE CHIEF AND CITY ENGINEER. IF THE INCREASE BECOMES A PROBLEM, THEN NUMBER WOULD BE REDUCED TO 5 PER QUARTER HOUR AS INITIALLY GRANTED WITH SECOND FROM COUNCILLOR BARRETT.

Attorney James Smith, who represents Mellow Fellows, raised the issue of the ownership of Haverwell Market, LLC. Councillors asked Mr. Edwards questions about ownership of Haverwell Market and divesting of ATG stores operated by him. They expressed concerns about the application as filed with the Cannabis Control Commission which limits the number of stores allowed per operator and the City of Haverhill.*

ON MOTION OF COUNCILLOR SULLIVAN TO CONTINUE TO SEPT. 24 TO ALLOW APPLICANT TO PROVIDE INFORMATION COUNCIL IS SEEKING WITH SECOND FROM COUNCILLOR DALY O'BRIEN.

On motion to continue, the yeas and nays were as follows:

Yeas – Councillors Sullivan, Barrett, LePage, Jordan and Daly O'Brien	- 5
Nays – Councillors Bevilacqua, Macek and President Michitson	- 3
Absent – Councillor McGonagle	- 1

CONTINUED TO SEPT 24 2019

55F

Petition from Attorney Paul Magliocchetti and Attorney James E Smith representing *Mellow Fellows, LLC*, Haverhill - *Managers*: Timothy Riley, Haverhill; Charles Emery, Haverhill; and Edward Phillip Brown, Haverhill; requesting a Special Permit for an Adult Use Marijuana Establishment – LME – 19-5 with location to be leased from owner *MAC&D Realty, LLC* at 330 Amesbury rd; *Comments from Department heads included*

Councillor Thomas Sullivan read into the record an opinion letter from the Mass. State Ethics Commission regarding his providing professional real estate closing services for this property on March 29, 2019 for which he was compensated with a one-time fee. The Ethics Commission opined that there is no conflict of

interest which prevented Councillor Sullivan from participating in the matter, but suggested that to dispel even the appearance of a conflict of interest he should file a MGL c. 268A, §23(b)(3) Disclosure of Appearance of Conflict of Interest form, which Councillor Sullivan has filed with the City Clerk's office.

HEARING OPENED

Charles Emery, represented Mellow Fellows and gave an introduction of the officers, all 3 of whom are life long Haverhill residents. He reviewed their background and credentials. He informed that local residents and minority groups applications are prioritized with the state. Matthew Juros, architect and owner of Fishbrook Design Studio gave a PowerPoint presentation.* This site is the former Seafood Etc. at 330 Amesbury Rd. and the existing building will be reused/redeveloped. The front portion, elevated deck is where the clients will walk up and will have to show their government issued ID and confirmed appointment to the security guard before access into the building. There will be 19 parking spaces with 6 parking spaces in the back for employees. There will be an 8 foot chain link fence around the entire property and will build a 6 foot residential style wooden fence along the side of the residential property. He reviewed the entry and exit process. James Smith, legal counsel, spoke about compliance with local and state Cannabis Control Commission regulations. They are drafting state application and do not have a Host Community Agreement. Scott Thornton of Vanasse & Associates reviewed the traffic study and analysis. There is posted speed limit of 45mph with vehicles traveling 44-45mph. There are no issues related to safety and line of sight. They are proposing 6 customers per 15 minutes and operating 10 hr. days. It will be appointment only. James Danforth is consulting with Mellow Fellows and spoke about the sophisticated security measures. Armored vehicles will do pick up and drop off with a sealed access door in the rear. Those speaking in favor were Fred Simmons, Erin Riley and Eric Darby. Those speaking against were Susan Cloutier, Deb Scovatti, Nick Forman and Daniel MacDonald.

HEARING CLOSED

ON MOTION OF COUNCILLOR SULLIVAN TO MOVE FOR PASSAGE WITH SECOND FROM COUNCILLOR BARRETT.

Councillors asked questions about hours of operation and parking should there be a need to increase parking. Also, if applicant was willing to make donation to school for at risk youth survey. The proposed hours of operation are Monday thru Saturday 10-8 and Sunday 12-8. Matt Juros assured the Council that the site would accommodate increased parking should they need it. Attorney Smith replied that they would do what other business are doing and requested 6 appointments per 15 minutes.

ON MOTION OF COUNCILLOR MACEK TO CONDITION PERMIT TO START WITH 4 APPOINTMENTS EVERY 15 MINUTES AND INCREASE CAN ONLY BE APPROVED BY POLICE CHIEF, FIRE CHIEF AND CITY ENGINEER. IF THE INCREASE BECOMES A PROBLEM, THEN NUMBER WOULD BE ROLLED BACK TO 4 PER 15 MINUTES AS INITIALLY GRANTED WITH SECOND FROM COUNCILLOR BARRETT.

Yeas 8, Nays 0, Absent 1

ON MOTION OF COUNCILLOR MACEK THAT THE BUILDING PROVIDE PROTECTIVE COVERAGE FROM THE ELEMENTS FOR THE SECURITY PERSONNEL WITH SECOND FROM COUNCILLOR DALY O'BRIEN

Yeas 7, Nays 1(Bevilacqua) Absent 1

SPECIAL PERMIT PASSED AS AMENDED

Yeas 7, Nays 1(Bevilacqua) Absent 1 55G

9. Public Participation- Requests under Council Rule 28

10. Appointments:

Confirming Appointments:

Robert V Driscoll, 55 North Broadway to the Haverhill Housing Authority; Appointment to expire

Aug 5 2022

CONFIRMED

Yeas 8, Nays 0, Absent 1

3G

Non-Confirming Appointments:

11. Petitions:

Applications Handicap Parking Sign

Fawn Gale 48 Wilson st, renewal

GRANTED

Yeas 8, Nays 0, Absent 1

16U

Ana Albino for son - 7A Tremont st, renewal

GRANTED

Yeas 8, Nays 0, Absent 1

16V

Amusement/Event Applications:

Tag Days:

HHS Field Hockey, Dale Windle - Oct 25, 26 and 27		
GRANTED	Yeas 8, Nays 0, Absent 1	53I
<u>Annual License Renewals</u>		
Drainlayer License for 2019:		
Richard Peters, Emergency Sewer and Drain, <i>renewal</i>		
GRANTED	Yeas 8, Nays 0, Absent 1	10U
Taxi Driver Licenses for 2019:		
Mary Minion, 37 Cedar St, <i>renewal</i>		
GRANTED	Yeas 8, Nays 0, Absent 1	27P

12. Motions and Orders:

ORDERED: That in accordance with General Laws, Chapter 44, Section 64, authorize the payment of bill(s) of the previous years and to further authorize the payment from current year departmental appropriations as listed below:

Vendor	Amount	Account	
Comprehensive Environmental Inc	\$ 535.00	Park Department	
Greenman-Pedersen, Inc	\$ 1,373.40	Legal-Refuse&Collection	
Conn Kavanaugh	\$ 6,676.50	Law Department	
Covanta Energy	\$ 96,929.04	Refuse & Collection	
S J Services	\$ 3,520.00	Public Property	
ASAP Alarm & Electrical	\$ 525.00	Municipal Parking	
Merrimack Valley Planning Comm	\$ 5,000.00	Water/WW	
Capitol Waste Services Inc	\$236,942.25	Refuse & Collection	
PASSED			Yeas 8, Nays 0, Absent 1 94

13. Ordinances (File 10 days)

14. Monthly Report

City Assessor Christine Webb submits report for month of July 2019.

PLACED ON FILE	Yeas 8, Nays 0, Absent 1	19H
----------------	--------------------------	-----

15. Resolutions and Proclamations

16. Communications from Councillors:

Communication from Councillor McGonagle requesting the removal of a handicap parking space at 94 River St.

REFERRED TO PLANNING	Yeas 8, Nays 0, Absent 1	89N
----------------------	--------------------------	-----

17. Unfinished Business of Preceding Meeting

Document 52-C

Memorandum of Agreement between the City of Haverhill and The Water Department Group – Teamsters Local #170 Office Group (see document for complete text)

PASSED	Yeas 8, Nays 0, Absent 1	52C
--------	--------------------------	-----

Document 1-D

MUNICIPAL ORDINANCE CHAPTER
An Ordinance Relating to Salaries Water Group
(see document for complete text)

PASSED	Yeas 8, Nays 0, Absent 1	1D
--------	--------------------------	----

Document 29-W

MUNICIPAL ORDINANCE CHAPTER 240
42 Allen Street - Establish – Handicapped Parking

Be it Ordained by the City Council of the City of Haverhill that Article XIII, §240-1302 – Schedule B: Parking Restrictions and Prohibitions of the Haverhill City Code, as amended be further amended by establishing the following:

LOCATION	REGULATION	HOURS/DAYS
----------	------------	------------

42 Allen Street
(see document for complete text)
PASSED

No Parking

24 Hours

Yeas 8, Nays 0, Absent 1

29W

18. Council Committee Reports and Announcements

Councillor Bevilacqua presented Minutes and Recommendations of the Planning and Development Committee meeting held on August 1 2019 for acceptance and discussion. Items discussed were Doc 20-B, Haverhill Public Library Study Technical Draft Report; Doc 38-T, reconstruction of Main Street from City Hall to Monument Square; Doc 38-S, Construction vehicle parking in Washington Street Historic District; and Doc 38-X, Veterans Clinic parking on Merrimack Street.

ON MOTION OF COUNCILLOR BEVILACQUA TO ACCEPT THE MINUTES, RECOMMENDATIONS & COMMUNICATIONS AS PRESENTED

ACCEPTED AND PLACED ON FILE

Yeas 8, Nays 0, Absent 1

30K

Councillor LePage presented Minutes and Recommendations of the Administration and Finance Committee meeting held on August 5 2019 for acceptance and discussion. Items discussed were Doc 38-I, Zoning, Solar Energy Systems; Doc 38-K, Solar panels on proposed commercial buildings; Doc 13-Y, Accounting of revenue funds received from Licensed Marijuana establishments and allocation to the City; Doc 89-D, Exposure of persons under 21 to billboards advertising marijuana and zoning of vape stores.

ON MOTION OF COUNCILLOR LEPAGE TO ACCEPT THE MINUTES AND RECOMMENDATIONS AS PRESENTED

ACCEPTED AND PLACED ON FILE

Yeas 8, Nays 0, Absent 1

30L

19. Documents Referred to Committee Study

Meeting adjourned 11:48 o'clock P.M.

Yeas 8, Nays 0, Absent 1

Attest: Linda Koutoulas
City Clerk

*Doc.55-F – Handout from Attorney James Smith – Ch.40: Zoning

*Doc.55-G – Mellow Fellows PowerPoint

5.1.1

Memorandum of Agreement
Between
THE CITY OF HAVERHILL and HIGHWAY/PARK GROUP – LABORERS - LOCAL# 175

Three-year contract:

July 1, 2019 to June 30, 2020
July 1, 2020 to June 30, 2021
July 1, 2021 to June 30, 2022

Wages/language

Amend Article VII: WAGES (Appendix A & B):

1.75% salary increase effective 7-1-2019
1.75% salary increase effective 7-1-2020
1.75% salary increase effective 7-1-2021

Effective 7/1/19 add new step to salary scale as indicated on the attached ordinance. It is agreed that employees currently at their respective "top" step shall move to the new step effective 7/1/19 (or at their next 6-month anniversary). All other employees will move along their respective salary scales accordingly (steps move every 6 months).

It is agreed that the Solid Waste/Recycling Coordinator position language and wage scale (Appendix C) shall be removed from the contract.

Language

Amend Article VI: HOURS OF WORK AND OVERTIME

It is agreed upon between the City of Haverhill and the Highway/Park group that the 3pm-11pm position/shift language shall be removed from the contract.

The following language reflecting current practice shall be added: "Those employees assigned to the weekend on-call rotation from April 1st through November 14th shall receive 8 hours pay for the on-call status."

Lunch language – 40 minute break (12pm-12:40pm)

Only one 20 minute break in the morning

Consolidated MOAs and contract

Integrated contract to be completed

All remaining terms and conditions of the current CBA not altered as per above shall remain in full force and effect. This agreement is subject to ratification by the Union and appropriation by the City Council.

Date: 8/23/19

James J. Fiorentini, Mayor

William D. Cox, Jr., City Solicitor

Michael Gagliardi, Laborers Local #

Shop Steward

Local 175

Side Letter
Between
THE CITY OF HAVERHILL and HIGHWAY/PARK GROUP – LABORERS - LOCAL# 175

Wages/language

Amend Article VII: WAGES (Appendix A & B):

Effective 1/1/19, a .75% salary adjustment to provide employees with the same COLA as was provided to other similarly situated employees as noted in the **attached ordinance**.

Date: 8/7/19

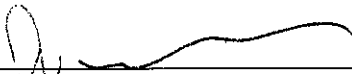

James J. Fiorentini, Mayor

William D. Cox, Jr., City Solicitor

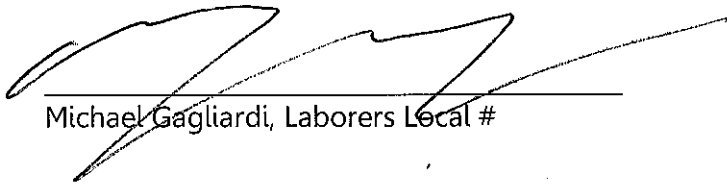

Michael Gagliardi, Laborers Local #

Shop Steward



Haverhill

Human Resources Department, Room 306

Phone: (978) 374-2357 Fax: (978) 374-2343

Denise McClanahan, HR Director – dmcclanahan@cityofhaverhill.com

Sheila Pelczar, HR Technician – spelczar@cityofhaverhill.com

TO: Mayor James J. Fiorentini
FROM: Denise McClanahan, HR Director *SPM*
DATE: September 13, 2019
RE: Salary Ordinance & MOA submission

Attached please find the ordinance and Memorandum of Agreement for the Laborers #175 Group (Highway/Park) as a result of their recent negotiations. Please submit these documents to the next City Council meeting for action.

dIm



DOCUMENT

File 10 days

CITY OF HAVERHILL

In Municipal Council

5112

ORDERED:

MUNICIPAL ORDINANCE
AN ORDINANCE RELATING TO SALARIES

CHAPTER
HIGHWAY/PARK GROUP

BE IT ORDAINED by the City Council of the City of Haverhill that Document 28-M of 2016 is hereby deleted in its entirety and the following inserted in its place thereof:

	Step 1	Step 2	Step 3	Step 4	Step 5	Step 6
EFFECTIVE 1/1/2019 .75% makeup						
Assistant Highway Superintendent	\$ 1,284.76	\$ 1,345.38	\$ 1,405.93	\$ 1,468.43	\$ 1,525.66	\$ 1,568.92
General Foreperson	\$ 25.40	\$ 27.29	\$ 27.94	\$ 29.17	\$ 30.32	
Working Foreperson (Garage)	\$ 24.05	\$ 25.93	\$ 26.58	\$ 27.80	\$ 28.99	
Working Foreperson (Traffic)	\$ 21.90	\$ 23.80	\$ 24.45	\$ 25.65	\$ 26.86	
Working Foreperson	\$ 21.21	\$ 23.13	\$ 23.75	\$ 24.95	\$ 26.16	
Welder	\$ 19.30	\$ 20.62	\$ 21.90	\$ 23.11		
ME Repairperson	\$ 19.30	\$ 20.62	\$ 21.90	\$ 23.11		
Mason	\$ 19.30	\$ 20.62	\$ 21.90	\$ 23.11		
MEO B&G (Front End) Loader & BG Sweeper	\$ 17.67	\$ 19.02	\$ 20.29	\$ 21.49		
MEO LHS Crane Operator	\$ 17.67	\$ 19.02	\$ 20.29	\$ 21.49		
PW Craftsperson	\$ 17.67	\$ 19.02	\$ 20.29	\$ 21.49		
Yardperson/Dispatcher	\$ 17.42	\$ 18.40	\$ 19.60	\$ 20.77		
MEO L&H (Sidewalk Plow)	\$ 17.42	\$ 18.40	\$ 19.60	\$ 20.77		
PW Maintenance Person	\$ 17.42	\$ 18.40	\$ 19.60	\$ 20.77		
Spray Painter	\$ 17.42	\$ 18.40	\$ 19.60	\$ 20.77		
MEO Laborer	\$ 16.77	\$ 17.75	\$ 18.95	\$ 20.15		
Laborer	\$ 16.26	\$ 17.25	\$ 18.43	\$ 19.64		
Highway/Park Maintenance Person	\$ 16.26	\$ 17.25	\$ 18.43	\$ 19.62		
Stores Delivery Person/Houseworker	\$ 14.53	\$ 14.95	\$ 15.40	\$ 15.40		
General Foreperson	\$ 25.41	\$ 27.30	\$ 27.94	\$ 29.17	\$ 30.32	
Working Foreperson/Tree	\$ 21.21	\$ 23.13	\$ 23.75	\$ 24.96	\$ 25.83	
Working Foreperson/Park Mntce Craftsperson	\$ 21.21	\$ 23.13	\$ 23.75	\$ 24.96	\$ 26.16	
Park Maintenance Craftsperson (Skylift Operator)	\$ 17.67	\$ 19.02	\$ 20.29	\$ 21.50		
Senior Groundswoker	\$ 17.42	\$ 18.40	\$ 19.60	\$ 20.77		
MEO-LHS	\$ 17.42	\$ 18.40	\$ 19.60	\$ 20.77		
MEO/Groundswoker/Laborer	\$ 16.78	\$ 17.75	\$ 18.94	\$ 20.15		
Groundswoker	\$ 16.26	\$ 17.25	\$ 18.43	\$ 19.65		

EFFECTIVE 7/1/2019 1.75% and additional step	Step 1	Step 2	Step 3	Step 4	Step 5	Step 6	Step 7
Assistant Highway Superintendent	\$ 1,307.25	\$ 1,368.92	\$ 1,430.54	\$ 1,494.13	\$ 1,552.36	\$ 1,596.38	\$ 1,644.27
General Foreperson	\$ 25.84	\$ 27.77	\$ 28.43	\$ 29.68	\$ 30.85	\$ 31.77	
Working Foreperson (Garage)	\$ 24.47	\$ 26.38	\$ 27.05	\$ 28.28	\$ 29.50	\$ 30.38	
Working Foreperson (Traffic)	\$ 22.29	\$ 24.22	\$ 24.88	\$ 26.10	\$ 27.33	\$ 28.15	
Working Foreperson	\$ 21.58	\$ 23.53	\$ 24.17	\$ 25.39	\$ 26.62	\$ 27.42	
Welder	\$ 19.63	\$ 20.98	\$ 22.29	\$ 23.51	\$ 24.22		
ME Repairperson	\$ 19.63	\$ 20.98	\$ 22.29	\$ 23.51	\$ 24.22		
Mason	\$ 19.63	\$ 20.98	\$ 22.29	\$ 23.51	\$ 24.22		
MEO B&G (Front End) Loader & BG Sweeper	\$ 17.98	\$ 19.35	\$ 20.65	\$ 21.87	\$ 22.52		
MEO LHS Crane Operator	\$ 17.98	\$ 19.35	\$ 20.65	\$ 21.87	\$ 22.52		
PW Craftsperson	\$ 17.98	\$ 19.35	\$ 20.65	\$ 21.87	\$ 22.52		
Yardperson/Dispatcher	\$ 17.72	\$ 18.72	\$ 19.94	\$ 21.14	\$ 21.77		
MEO L&H (Sidewalk Plow)	\$ 17.72	\$ 18.72	\$ 19.94	\$ 21.14	\$ 21.77		
PW Maintenance Person	\$ 17.72	\$ 18.72	\$ 19.94	\$ 21.14	\$ 21.77		
Spray Painter	\$ 17.72	\$ 18.72	\$ 19.94	\$ 21.14	\$ 21.77		
MEO Laborer	\$ 17.06	\$ 18.06	\$ 19.28	\$ 20.50	\$ 21.12		
Laborer	\$ 16.55	\$ 17.55	\$ 18.75	\$ 19.99	\$ 20.59		
Highway/Park Maintenance Person	\$ 16.55	\$ 17.55	\$ 18.75	\$ 19.97	\$ 20.57		
Stores Delivery Person/Houseworker	\$ 14.79	\$ 15.22	\$ 15.67	\$ 15.67	\$ 16.14		
General Foreperson	\$ 25.85	\$ 27.78	\$ 28.43	\$ 29.68	\$ 30.85	\$ 31.78	
Working Foreperson/Tree	\$ 21.58	\$ 23.53	\$ 24.16	\$ 25.39	\$ 26.28	\$ 27.07	
Working Foreperson/Park Mntce Craftsperson	\$ 21.58	\$ 23.53	\$ 24.16	\$ 25.39	\$ 26.62	\$ 27.42	
Park Maintenance Craftsperson (Skylift Operator)	\$ 17.98	\$ 19.35	\$ 20.64	\$ 21.87	\$ 22.53		
Senior Groundswoker	\$ 17.72	\$ 18.72	\$ 19.94	\$ 21.13	\$ 21.77		
MEO-LHS	\$ 17.72	\$ 18.72	\$ 19.94	\$ 21.13	\$ 21.77		
MEO/Groundswoker/Laborer	\$ 17.08	\$ 18.06	\$ 19.27	\$ 20.50	\$ 21.12		
Groundswoker	\$ 16.55	\$ 17.55	\$ 18.75	\$ 19.99	\$ 20.59		

EFFECTIVE 7/1/2020 1.75%	Step 1	Step 2	Step 3	Step 4	Step 5	Step 6	Step 7
Assistant Highway Superintendent	\$ 1,330.13	\$ 1,392.88	\$ 1,455.57	\$ 1,520.28	\$ 1,579.53	\$ 1,624.32	\$ 1,673.05
General Foreperson	\$ 26.30	\$ 28.25	\$ 28.93	\$ 30.20	\$ 31.39	\$ 32.33	
Working Foreperson (Garage)	\$ 24.90	\$ 26.84	\$ 27.52	\$ 28.78	\$ 30.01	\$ 30.91	
Working Foreperson (Traffic)	\$ 22.68	\$ 24.65	\$ 25.31	\$ 26.56	\$ 27.81	\$ 28.64	
Working Foreperson	\$ 21.96	\$ 23.94	\$ 24.59	\$ 25.83	\$ 27.08	\$ 27.90	
Welder	\$ 19.98	\$ 21.34	\$ 22.68	\$ 23.92	\$ 24.64		
ME Repairperson	\$ 19.98	\$ 21.34	\$ 22.68	\$ 23.92	\$ 24.64		
Mason	\$ 19.98	\$ 21.34	\$ 22.68	\$ 23.92	\$ 24.64		
MEO B&G (Front End) Loader & BG Sweeper	\$ 18.29	\$ 19.69	\$ 21.01	\$ 22.25	\$ 22.92		
MEO LHS Crane Operator	\$ 18.29	\$ 19.69	\$ 21.01	\$ 22.25	\$ 22.92		
PW Craftsperson	\$ 18.29	\$ 19.69	\$ 21.01	\$ 22.25	\$ 22.92		
Yardperson/Dispatcher	\$ 18.03	\$ 19.05	\$ 20.29	\$ 21.51	\$ 22.15		
MEO L&H (Sidewalk Plow)	\$ 18.03	\$ 19.05	\$ 20.29	\$ 21.51	\$ 22.15		
PW Maintenance Person	\$ 18.03	\$ 19.05	\$ 20.29	\$ 21.51	\$ 22.15		
Spray Painter	\$ 18.03	\$ 19.05	\$ 20.29	\$ 21.51	\$ 22.15		

MEO Laborer	\$ 17.36	\$ 18.38	\$ 19.62	\$ 20.86	\$ 21.49		
Laborer	\$ 16.84	\$ 17.86	\$ 19.08	\$ 20.34	\$ 20.95		
Highway/Park Maintenance Person	\$ 16.84	\$ 17.86	\$ 19.08	\$ 20.32	\$ 20.92		
Stores Delivery Person/Houseworker	\$ 15.05	\$ 15.48	\$ 15.94	\$ 15.94	\$ 16.42		
General Foreperson	\$ 26.31	\$ 28.26	\$ 28.93	\$ 30.20	\$ 31.39	\$ 32.33	
Working Foreperson/Tree	\$ 21.95	\$ 23.95	\$ 24.59	\$ 25.84	\$ 26.74	\$ 27.55	
Working Foreperson/Park Mntce Craftsperson	\$ 21.95	\$ 23.95	\$ 24.59	\$ 25.84	\$ 27.08	\$ 27.90	
Park Maintenance Craftsperson (Skylift Operator)	\$ 18.29	\$ 19.69	\$ 21.00	\$ 22.25	\$ 22.92		
Senior Groundswoker	\$ 18.03	\$ 19.05	\$ 20.29	\$ 21.50	\$ 22.15		
MEO-LHS	\$ 18.03	\$ 19.05	\$ 20.29	\$ 21.50	\$ 22.15		
MEO/Groundswoker/Laborer	\$ 17.37	\$ 18.38	\$ 19.60	\$ 20.86	\$ 21.49		
Groundswoker	\$ 16.84	\$ 17.86	\$ 19.08	\$ 20.34	\$ 20.95		

EFFECTIVE 7/1/2021 1.75%	Step 1	Step 2	Step 3	Step 4	Step 5	Step 6	Step 7
Assistant Highway Superintendent	\$ 1,353.40	\$ 1,417.25	\$ 1,481.04	\$ 1,546.88	\$ 1,607.17	\$ 1,652.74	\$ 1,702.32
General Foreperson	\$ 26.76	\$ 28.75	\$ 29.44	\$ 30.73	\$ 31.94	\$ 32.90	
Working Foreperson (Garage)	\$ 25.33	\$ 27.31	\$ 28.00	\$ 29.28	\$ 30.54	\$ 31.46	
Working Foreperson (Traffic)	\$ 23.07	\$ 25.08	\$ 25.76	\$ 27.02	\$ 28.29	\$ 29.14	
Working Foreperson	\$ 22.34	\$ 24.36	\$ 25.02	\$ 26.29	\$ 27.56	\$ 28.38	
Welder	\$ 20.33	\$ 21.72	\$ 23.07	\$ 24.34	\$ 25.07		
ME Repairperson	\$ 20.33	\$ 21.72	\$ 23.07	\$ 24.34	\$ 25.07		
Mason	\$ 20.33	\$ 21.72	\$ 23.07	\$ 24.34	\$ 25.07		
MEO B&G (Front End) Loader & BG Sweeper	\$ 18.61	\$ 20.04	\$ 21.38	\$ 22.64	\$ 23.32		
MEO LHS Crane Operator	\$ 18.61	\$ 20.04	\$ 21.38	\$ 22.64	\$ 23.32		
PW Craftsperson	\$ 18.61	\$ 20.04	\$ 21.38	\$ 22.64	\$ 23.32		
Yardperson/Dispatcher	\$ 18.35	\$ 19.38	\$ 20.64	\$ 21.88	\$ 22.54		
MEO L&H (Sidewalk Plow)	\$ 18.35	\$ 19.38	\$ 20.64	\$ 21.88	\$ 22.54		
PW Maintenance Person	\$ 18.35	\$ 19.38	\$ 20.64	\$ 21.88	\$ 22.54		
Spray Painter	\$ 18.35	\$ 19.38	\$ 20.64	\$ 21.88	\$ 22.54		
MEO Laborer	\$ 17.67	\$ 18.70	\$ 19.96	\$ 21.23	\$ 21.86		
Laborer	\$ 17.13	\$ 18.17	\$ 19.41	\$ 20.69	\$ 21.31		
Highway/Park Maintenance Person	\$ 17.13	\$ 18.17	\$ 19.41	\$ 20.67	\$ 21.29		
Stores Delivery Person/Houseworker	\$ 15.31	\$ 15.75	\$ 16.22	\$ 16.22	\$ 16.71		
General Foreperson	\$ 26.77	\$ 28.76	\$ 29.44	\$ 30.73	\$ 31.94	\$ 32.90	
Working Foreperson/Tree	\$ 22.34	\$ 24.36	\$ 25.02	\$ 26.29	\$ 27.21	\$ 28.03	
Working Foreperson/Park Mntce Craftsperson	\$ 22.34	\$ 24.36	\$ 25.02	\$ 26.29	\$ 27.56	\$ 28.38	
Park Maintenance Craftsperson (Skylift Operator)	\$ 18.61	\$ 20.04	\$ 21.37	\$ 22.64	\$ 23.32		
Senior Groundswoker	\$ 18.35	\$ 19.38	\$ 20.65	\$ 21.88	\$ 22.54		
MEO-LHS	\$ 18.35	\$ 19.38	\$ 20.65	\$ 21.88	\$ 22.54		
MEO/Groundswoker/Laborer	\$ 17.68	\$ 18.70	\$ 19.95	\$ 21.23	\$ 21.86		
Groundswoker	\$ 17.13	\$ 18.17	\$ 19.41	\$ 20.70	\$ 21.32		

Approved as to legality:

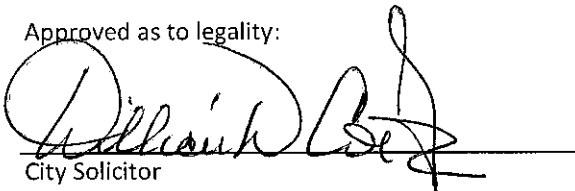

City Solicitor

28-M



DOCUMENT 28-M

CITY OF HAVERHILL

In Municipal Council October 18 2016

(17.3)

ORDERED:

MUNICIPAL ORDINANCE
AN ORDINANCE RELATING TO SALARIES

CHAPTER
HIGHWAY/PARK DEPARTMENT

BE IT ORDAINED by the City Council of the City of Haverhill that Document 2-J of 2015 is hereby amended as follows:

EFFECTIVE 7/1/16						
Assistant Highway Superintendent	\$ 1,237.79	\$ 1,296.18	\$ 1,354.53	\$ 1,414.74	\$ 1,469.88	\$ 1,511.56
General Foreperson	\$ 24.47	\$ 26.29	\$ 26.92	\$ 28.10	\$ 29.21	
Working Foreperson (Garage)	\$ 23.17	\$ 24.98	\$ 25.61	\$ 26.78	\$ 27.93	
Working Foreperson (Traffic)	\$ 21.10	\$ 22.93	\$ 23.56	\$ 24.72	\$ 25.88	
Working Foreperson	\$ 20.43	\$ 22.28	\$ 22.88	\$ 24.04	\$ 25.20	
Welder	\$ 18.59	\$ 19.86	\$ 21.10	\$ 22.26		
ME Repairperson	\$ 18.59	\$ 19.86	\$ 21.10	\$ 22.26		
Mason	\$ 18.59	\$ 19.86	\$ 21.10	\$ 22.26		
MEO B&G (Front End) Loader & BG Sweeper	\$ 17.02	\$ 18.33	\$ 19.55	\$ 20.71		
MEO LHS Crane Operator	\$ 17.02	\$ 18.33	\$ 19.55	\$ 20.71		
PW Craftsperson	\$ 17.02	\$ 18.33	\$ 19.55	\$ 20.71		
Yardperson/Dispatcher	\$ 16.78	\$ 17.72	\$ 18.88	\$ 20.01		
MEO L&H (Sidewalk Plow)	\$ 16.78	\$ 17.72	\$ 18.88	\$ 20.01		
PW Maintenance Person	\$ 16.78	\$ 17.72	\$ 18.88	\$ 20.01		
Spray Painter	\$ 16.78	\$ 17.72	\$ 18.88	\$ 20.01		
MEO Laborer	\$ 16.16	\$ 17.10	\$ 18.25	\$ 19.41		
Laborer	\$ 15.67	\$ 16.62	\$ 17.76	\$ 18.93		
Highway/Park Maintenance Person	\$ 15.67	\$ 16.62	\$ 17.76	\$ 18.91		
Stores Delivery Person/Houseworker	\$ 14.00	\$ 14.41	\$ 14.84	\$ 14.84		
General Foreperson	\$ 24.48	\$ 26.30	\$ 26.92	\$ 28.10	\$ 29.21	
Working Foreperson/Tree	\$ 20.43	\$ 22.28	\$ 22.88	\$ 24.04	\$ 24.89	
Working Foreperson/Park Mntce Craftsperson	\$ 20.43	\$ 22.28	\$ 22.88	\$ 24.04	\$ 25.20	
Park Maintenance Craftsperson (Skylift Operator)	\$ 17.02	\$ 18.33	\$ 19.55	\$ 20.71		
Senior Groundswoker	\$ 16.78	\$ 17.72	\$ 18.88	\$ 20.01		
MEO-LHS	\$ 16.78	\$ 17.72	\$ 18.88	\$ 20.01		
MEO/Groundswoker/Laborer	\$ 16.17	\$ 17.10	\$ 18.24	\$ 19.41		
Groundswoker	\$ 15.67	\$ 16.62	\$ 17.76	\$ 18.93		
Solid Waste Recycling Coordinator	\$ 973.00	\$ 1,002.02	\$ 1,030.23			

EFFECTIVE 7/1/2017						
Assistant Highway Superintendent	\$ 1,256.36	\$ 1,315.63	\$ 1,374.84	\$ 1,435.96	\$ 1,491.93	\$ 1,534.23
General Foreperson	\$ 24.84	\$ 26.69	\$ 27.33	\$ 28.52	\$ 29.65	
Working Foreperson (Garage)	\$ 23.52	\$ 25.35	\$ 25.99	\$ 27.18	\$ 28.35	
Working Foreperson (Traffic)	\$ 21.42	\$ 23.28	\$ 23.91	\$ 25.09	\$ 26.26	
Working Foreperson	\$ 20.74	\$ 22.61	\$ 23.23	\$ 24.40	\$ 25.58	

28-M
Highway/Park Dept

**FOR BACK UP
REFERENCE ONLY**

Welder	\$ 18.87	\$ 20.16	\$ 21.42	\$ 22.60		
ME Repairperson	\$ 18.87	\$ 20.16	\$ 21.42	\$ 22.60		
Mason	\$ 18.87	\$ 20.16	\$ 21.42	\$ 22.60		
MEO B&G (Front End) Loader & BG Sweeper	\$ 17.28	\$ 18.60	\$ 19.84	\$ 21.02		
MEO LHS Crane Operator	\$ 17.28	\$ 18.60	\$ 19.84	\$ 21.02		
PW Craftsperson	\$ 17.28	\$ 18.60	\$ 19.84	\$ 21.02		
Yardperson/Dispatcher	\$ 17.03	\$ 17.99	\$ 19.16	\$ 20.31		
MEO L&H (Sidewalk Plow)	\$ 17.03	\$ 17.99	\$ 19.16	\$ 20.31		
PW Maintenance Person	\$ 17.03	\$ 17.99	\$ 19.16	\$ 20.31		
Spray Painter	\$ 17.03	\$ 17.99	\$ 19.16	\$ 20.31		
MEO Laborer	\$ 16.40	\$ 17.36	\$ 18.53	\$ 19.71		
Laborer	\$ 15.90	\$ 16.87	\$ 18.02	\$ 19.21		
Highway/Park Maintenance Person	\$ 15.90	\$ 16.87	\$ 18.02	\$ 19.19		
Stores Delivery Person/Houseworker	\$ 14.21	\$ 14.62	\$ 15.06	\$ 15.06		
General Foreperson	\$ 24.85	\$ 26.70	\$ 27.33	\$ 28.52	\$ 29.65	
Working Foreperson/Tree	\$ 20.74	\$ 22.62	\$ 23.22	\$ 24.40	\$ 25.26	
Working Foreperson/Park Mntce Craftsperson	\$ 20.74	\$ 22.62	\$ 23.22	\$ 24.40	\$ 25.58	
Park Maintenance Craftsperson (Skylift Operator)	\$ 17.28	\$ 18.60	\$ 19.84	\$ 21.02		
Senior Groundswoker	\$ 17.03	\$ 17.99	\$ 19.17	\$ 20.31		
MEO-LHS	\$ 17.03	\$ 17.99	\$ 19.17	\$ 20.31		
MEO/Groundswoker/Laborer	\$ 16.41	\$ 17.36	\$ 18.52	\$ 19.71		
Groundswoker	\$ 15.90	\$ 16.87	\$ 18.02	\$ 19.21		
Solid Waste Recycling Coordinator	\$ 987.60	\$ 1,017.05	\$ 1,045.68			

EFFECTIVE 7/1/2018

Assistant Highway Superintendent	\$ 1,275.20	\$ 1,335.36	\$ 1,395.47	\$ 1,457.50	\$ 1,514.31	\$ 1,557.24
General Foreperson	\$ 25.21	\$ 27.09	\$ 27.74	\$ 28.95	\$ 30.09	
Working Foreperson (Garage)	\$ 23.87	\$ 25.73	\$ 26.38	\$ 27.59	\$ 28.77	
Working Foreperson (Traffic)	\$ 21.74	\$ 23.63	\$ 24.27	\$ 25.46	\$ 26.66	
Working Foreperson	\$ 21.05	\$ 22.95	\$ 23.58	\$ 24.77	\$ 25.97	
Welder	\$ 19.15	\$ 20.46	\$ 21.74	\$ 22.94		
ME Repairperson	\$ 19.15	\$ 20.46	\$ 21.74	\$ 22.94		
Mason	\$ 19.15	\$ 20.46	\$ 21.74	\$ 22.94		
MEO B&G (Front End) Loader & BG Sweeper	\$ 17.54	\$ 18.88	\$ 20.14	\$ 21.33		
MEO LHS Crane Operator	\$ 17.54	\$ 18.88	\$ 20.14	\$ 21.33		
PW Craftsperson	\$ 17.54	\$ 18.88	\$ 20.14	\$ 21.33		
Yardperson/Dispatcher	\$ 17.29	\$ 18.26	\$ 19.45	\$ 20.62		
MEO L&H (Sidewalk Plow)	\$ 17.29	\$ 18.26	\$ 19.45	\$ 20.62		
PW Maintenance Person	\$ 17.29	\$ 18.26	\$ 19.45	\$ 20.62		
Spray Painter	\$ 17.29	\$ 18.26	\$ 19.45	\$ 20.62		
MEO Laborer	\$ 16.65	\$ 17.62	\$ 18.81	\$ 20.00		
Laborer	\$ 16.14	\$ 17.12	\$ 18.29	\$ 19.50		

**FOR BACK UP
REFERENCE ONLY**

28-M
Highway/Park Dept

Highway/Park Maintenance Person	\$ 16.14	\$ 17.12	\$ 18.29	\$ 19.48	
Stores Delivery Person/Houseworker	\$ 14.42	\$ 14.84	\$ 15.28	\$ 15.28	
General Foreperson	\$ 25.22	\$ 27.10	\$ 27.74	\$ 28.95	\$ 30.10
Working Foreperson/Tree	\$ 21.05	\$ 22.96	\$ 23.57	\$ 24.77	\$ 25.64
Working Foreperson/Park Mntce Craftsperson	\$ 21.05	\$ 22.96	\$ 23.57	\$ 24.77	\$ 25.97
Park Maintenance Craftsperson (Skylift Operator)	\$ 17.54	\$ 18.88	\$ 20.14	\$ 21.34	
Senior Groundswoker	\$ 17.29	\$ 18.26	\$ 19.46	\$ 20.61	
MEO-LHS	\$ 17.29	\$ 18.26	\$ 19.46	\$ 20.61	
MEO/Groundswoker/Laborer	\$ 16.66	\$ 17.62	\$ 18.80	\$ 20.00	
Groundswoker	\$ 16.14	\$ 17.12	\$ 18.29	\$ 19.50	
Solid Waste Recycling Coordinator	\$ 1,002.41	\$ 1,032.31	\$ 1,061.37		

Amend Appendix B Section 3 by adding the following:

Add the Bucket Truck Operator position (Working Foreperson/Tree) to receive the \$500 tool allowance.

Approved as to legality

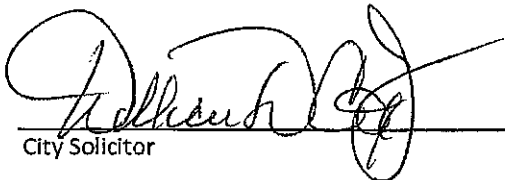

City Solicitor

PLACED ON FILE for at least 10 days

Attest:

City Clerk

TO: MAYOR JAMES J. FIORENTINI
FROM: Denise McClanahan, HR Director
DATE: 9/13/2019
RE: COLLECTIVE BARGAINING FINANCIAL DISCLOSURE

NAME OF CONTRACT OR GROUP: Highway/Park Group
CONTRACT PERIOD: July 1, 2019 to June 30, 2022

% INCREASE FOR EACH CONTRACT YEAR:

Year 1 1.75 % Year 2 1.75 % Year 3 1.75 %

COST OF COLA FOR EACH FISCAL YEAR OF CONTRACT:

Year 1 – FY <u>20</u>	Cost amount	<u>\$76419 includes new step</u>
Year 2 – FY <u>21</u>	Cost amount	<u>\$21611</u>
Year 3 – FY <u>22</u>	Cost amount	<u>\$21949</u>

ADDITIONAL COSTS

(i.e., OT, Hazardous Duty, Professional Development, Clothing Allowance, Holiday Pay, etc.)

Approx OT cost FY 20 -	\$11787
Approx OT cost FY 21 -	\$3644
Approx OT cost FY 21 -	\$3708
Makeup cost for FY19	\$8,548

What is the percentage increase that these extras add to the budget? _____

TOTAL COST OF PROPOSED COLLECTIVE BARGAINING AGREEMENT: \$147,666

Total salary budget for this group: _____

Percent increase in salary budget: _____

Are there any other groups or individuals that would be directly affected by this budget? No

What would be the effect? _____

Are there any other known implications to this contract? _____

Yes No

Funds are appropriated

Where funds are located Account #: Click or tap here to enter text.

Yes No

Funds need appropriation by council

Where funds to come from Account #: Click or tap here to enter text.



Auditors Office

HR Dept

Hearing September 17 2019
Haverhill



Engineering Department, Room 300
 Tel: 978-374-2335 Fax: 978-373-8475
 John H. Pettis III, P.E. - City Engineer
JPettis@CityOfHaverhill.com

June 21, 2019

**MEMO TO: CITY COUNCIL PRESIDENT JOHN MICHITSON AND
 MEMBERS OF THE CITY COUNCIL**

Subject: *Bellevue Avenue & Hillside Street – Alteration Plan*

An existing retaining wall located down the middle of a portion of Bellevue Avenue causes confusion. It is requested to alter these roadways by taking a portion of Bellevue Avenue and adding it to Hillside Avenue. Once approved, Engineering will readdress a few units appropriately.

Please refer to item to Planning Board for recommendation at their August 14 meeting. The item can then be sent back to Council for vote at the August 20 meeting.

Please contact me if you have any questions.

Sincerely,

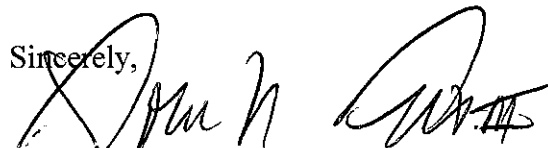
 John H. Pettis III, P.E.
 City Engineer

C: Mayor Fiorentini, Stankovich, Ward, Pillsbury, Cox

IN CITY COUNCIL: July 9 2019

REFER TO PLANNING BOARD AND

VOTED: that COUNCIL HEARING BE HELD SEPTEMBER 17 2019

Attest:

 City Clerk

16294

DWG. NO. 3839.001.006

PROFESSIONAL ENGINEERS & LAND SURVEYORS
CHRISTIANSEN & SERGI
A DIVISION OF THE MORIN CAMERON GROUP, INC.
160 SUMMER STREET, HAVERHILL, MASSACHUSETTS 01830
WWW.MORINCAMERON.COM TEL. 978-373-0310 FAX. 978-372-3960



DATE: MAY 1, 2019 SCALE: 1"=40'



DATE: _____

ALLOCATION PLAN
LOCATED IN
HAVERHILL, MASS.
OF
**BELLEVUE AVE. &
HILLSIDE STREET**

HAVERHILL CITY COUNCIL

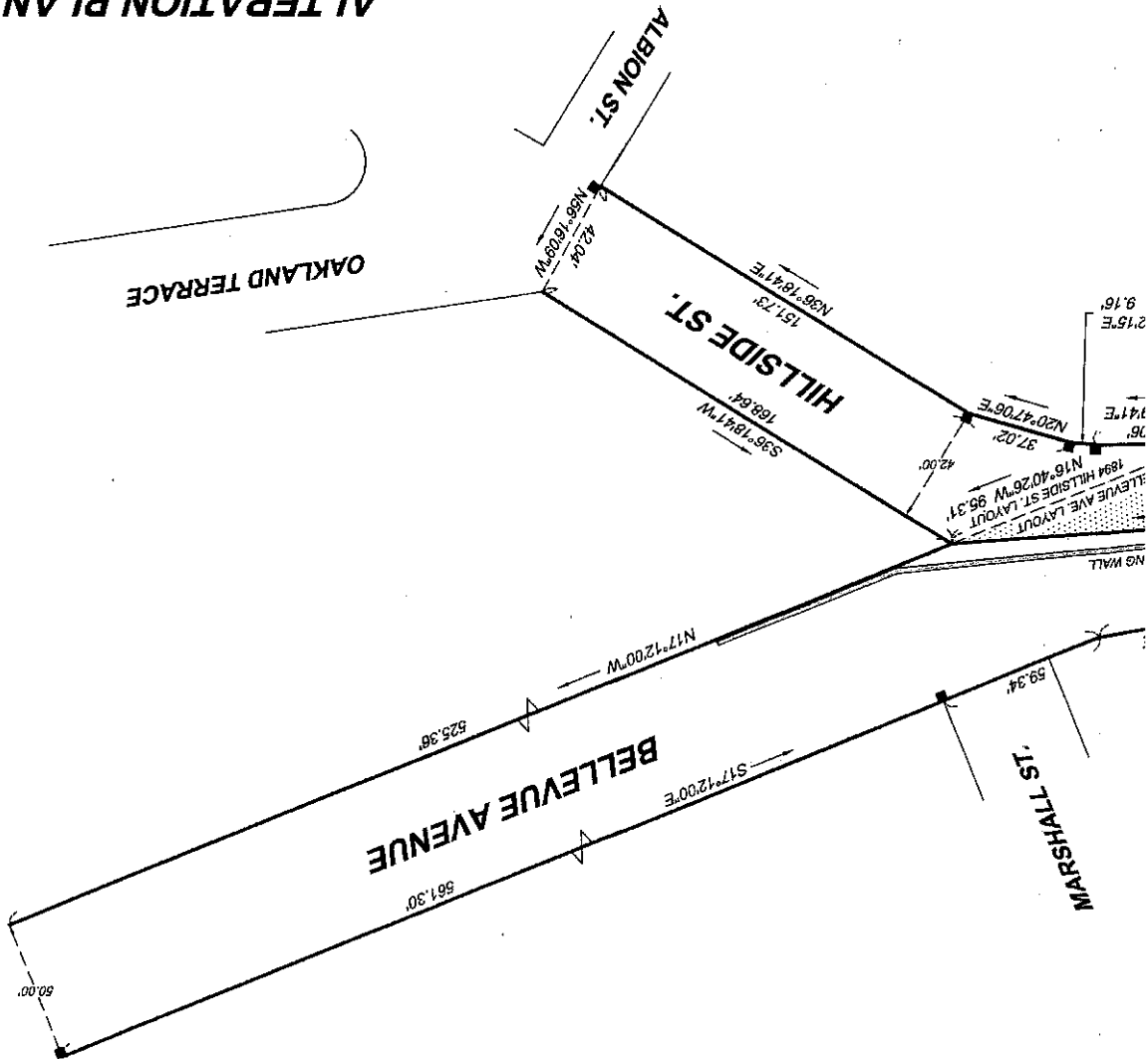

NOTION
CAT

THE CERTIFICATION SHOWN ABOVE IS INTENDED TO MEET
REGISTRATION REQUIREMENTS AND IS NOT A CERTIFICATION
TO TITLE OR OWNERSHIP OF PROPERTY SHOWN. OWNERSHIP
TO TITLE OR OWNERSHIP OF PROPERTY ARE ACCORDING TO
ASSESSORS RECORDS.

MICHAEL J. SERGIO
SERGIO
No. 33191
STATE OF MASSACHUSETTS
REGISTERED PROFESSIONAL SURVEYOR

I CERTIFY THAT THE PROPERTY LINES SHOWN ARE THE
LINES DIVIDING EXISTING OWNERSHIPS, AND THE LINES OF
STREETS AND WAYS SHOWN ARE THOSE OF PUBLIC OR
PRIVATE STREETS OR WAYS ALREADY ESTABLISHED, AND
NO NEW LINES FOR DIVISION OF EXISTING OWNERSHIPS OR
FOR NEW WAYS ARE SHOWN.
CHAPTER 41 SECTION 81X

REFERENCE PLANS
1. PLAN OF BELLEVUE AVENUE FOR
ACCEPTANCE DATED JUNE 1897 AND FILED AT
THE HAVERHILL CITY ENGINEER'S OFFICE
SECTION 3A PLAN 47.
2. PLAN OF HILLSIDE STREET DATED
SEPTEMBER 20, 1884 AND FILED AT THE
HAVERHILL CITY ENGINEER'S OFFICE SECTION
3B PLAN 314.

LEGEND
■ STONE BOUND FOUND

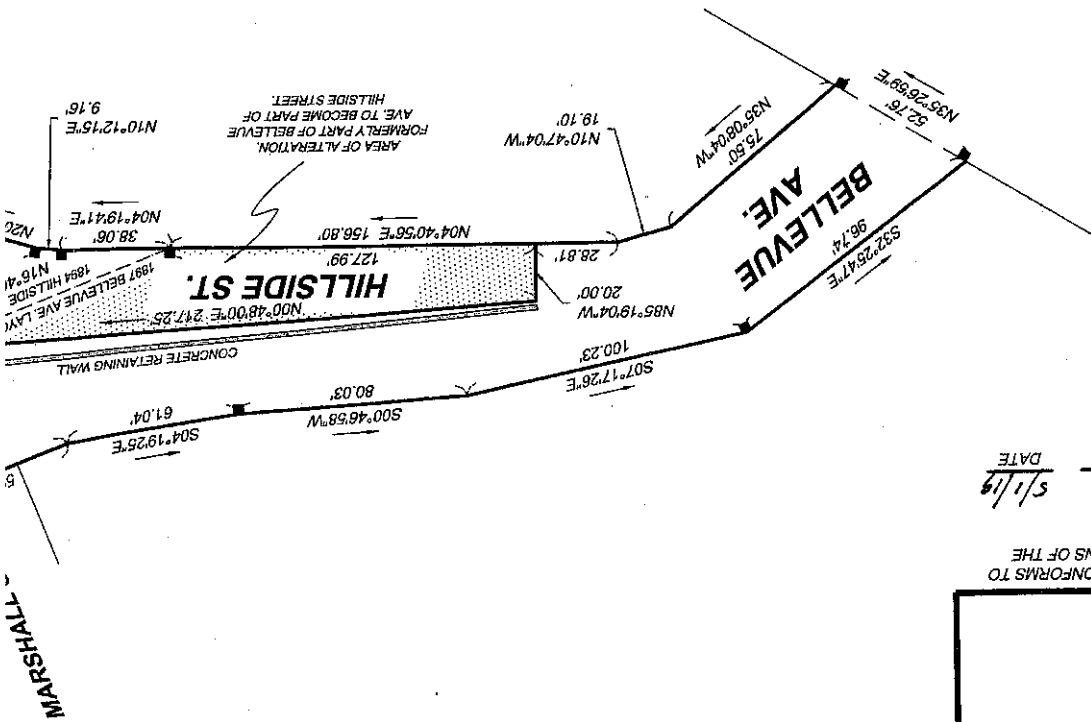

DATE 5/1/19

I CERTIFY THAT THIS PLAN CONFORMS TO
THE RULES AND REGULATIONS OF THE
REGISTER OF DEEDS.

Advertise: August 30 & September 6, 2019

Linda L Koutoulas
City Clerk



Description of area, maps and plans are on file in the City Clerk's Office.

Notice is hereby given that a hearing will be held for all parties interested, in the Council Chambers, City Hall Building, on Tuesday, September 17 2019 on a petition from City of Haverhill requesting to alter these roadways by taking a portion of Bellevue av and adding it to Hillside av.

September 6 2019

Linda L. Koutoulas, City Clerk
City Clerk's Office, Room 118
Phone: 978-374-2312 Fax: 978-373-8490
cityclerk@cityofhaverhill.com



Haverhill



CITY OF HAVERHILL
MASSACHUSETTS 01830

PLANNING BOARD

CITY HALL, ROOM 201
FOUR SUMMER STREET
HAVERHILL, MASSACHUSETTS 01830
TELEPHONE 374-2330
FAX 374-2315

September 13, 2019

TO: City Council President John J. Michitson and members of the Haverhill City Council

FROM: William Pilsbury, Jr. Economic Development and Planning Director

SUBJECT: Plan Alteration Hillside Street and Bellevue Avenue

This is a request from the City engineer to take a portion of Bellevue Avenue and add it to Hillside Street. This alteration requires a recommendation from the planning board and approval by the city council. The role of the planning board was to make a recommendation to the city council after a hearing. On August 14th the Planning Board approved a conditional favorable recommendation.

The plan has been reviewed by the city departments with no major objections, and the Planning board recommended that all of the comments/letters from the city departments be made conditions of the recommendation and be incorporated into the plan alteration as conditions.

Recommendation: Approve the plan alteration as presented with the inclusion of all of the comments/letters from all city departments.



CITY OF HAVERHILL
MASSACHUSETTS 01830

PLANNING BOARD

CITY HALL, ROOM 201
FOUR SUMMER STREET
HAVERHILL, MASSACHUSETTS 01830
TELEPHONE 374-2330
FAX 374-2315

August 15, 2019

City Council President John Michitson
& City Councilors
City of Haverhill

RE: Plan Alteration-Hillside Street and Bellevue Avenue

Members Present:

Member Robert Driscoll
Member Bill Evans
Member Alison Colby Campbell
Member Karen Buckley
Member April DerBoghosian, Esq.

Members Absent:

Chairman Paul Howard
Member Kenneth Cram
Member Karen Peugh

Also Present:

William Pillsbury, Jr., Director of Economic Development and Planning

Dear City Council President and Councilors:

Please note at the August 14, 2019 Planning Board meeting the board considered the recommendation of the Planning Director, William Pillsbury, Jr., to forward a favorable recommendation for a plan alteration which would take a portion of Bellevue Avenue and add it to Hillside Street.

Mr. Pillsbury: We have a request from the City Engineer to clarify and cleanup a situation on Bellevue Avenue and Hillside Street. A portion of Hillside Street is being renamed as Hillside Street which is currently a portion known as Bellevue Avenue. It has been very confusing and difficult in terms of public safety vehicles, mail, etc. The City Engineer is bringing forth a plan to clarify this. John Pettis will be bringing this before City Council and we need a recommendation tonight.

Acting Chairman Driscoll: Is there anyone in the audience who wishes to speak in favor or against this petition? Hearing none, I will close the public portion of the hearing and open it up to comments from the board.

After board consideration, Member Alison Colby-Campbell motioned to forward a favorable recommendation to the City Council as recommended by the Planning Director William Pillsbury, Jr. Member Bill Evans seconded the motion. Members that voted in favor were: April DerBoghosian, Esq., William Evans, Alison Colby-Campbell, Robert Driscoll and Karen Buckley. Members Absent: Paul Howard, Ken Cram and Karen Peugh. Motion Passed.

Signed:

Robert Driscoll
Acting Chairman

Attachments: City Department Letters



*Emailed
John &
Tara
7/22/19*

Haverhill

Conservation Department
Phone: 978-374-2334 Fax: 978-374-2366
rmoore@cityofhaverhill.com
conservation@cityofhaverhill.com

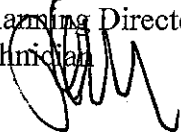
MEMO TO: William Pillsbury, Economic Development & Planning Director
FROM: Robert E. Moore, Jr., Environmental Health Technician 
DATE: July 19, 2019
RE: Alteration Plan
City of Haverhill for Bellevue Avenue and Hillside Street

The Conservation Commission reviewed the forwarded information at its July 11th meeting. The Commission offered no objection to the proposed alteration.



Haverhill Fire Department

Fire Prevention / Investigation Unit



James J. Fiorentini
Mayor

William F. Laliberty
Fire Chief

D/C Eric M. Tarpay
Lt. Michael Picard
Insp. Johnathan W. Pramas
Insp. Richard Wentworth

4 Summer St, Room 113
Tel: (978) 373-8460
Fax: (978) 521-4441

June 24, 2019

William Pillsbury
4 Summer Street, Room 201
Haverhill, MA 01830

*Emailed
Tara & John
6.25.19*

Re: Alteration Plan for Bellevue Ave. and Hillside St.

I have reviewed the submitted documents for the project listed above and in the name of public safety have the following comments:

The Fire Department has no comment at this time but reserves the right to comment, if needed, at a later date, should the need arise.

Respectfully,

Michael Picard

Michael Picard
Lieutenant
Haverhill Fire Prevention Division

84-B



Street order

DOCUMENT

811.1

CITY OF HAVERHILL

In Municipal Council

ORDERED:

IT APPEARING that the common convenience and necessity require it,

It is hereby
That the following public streets herein described be altered;

Bellevue Avenue & Hillside Street

Intending that a portion of Bellevue Avenue be altered and made a portion of Hillside Street as shown on a plan entitled Alteration Plan of Bellevue Ave & Hillside St, 1"=40', dated May 1, 2019, by Christiansen & Sergi, beginning at a point at the intersection of Bellevue Avenue and Hillside Street;

Thence S 00°48'00" W a distance of 217.25 feet to a point;

Thence S 85°19'04" E a distance of 20.00 feet to a point;

Thence N 04°40'56" E a distance of 127.99 feet to a stone bound;

Thence N 16°40'26" W a distance of 95.31 feet along the existing sideline of Hillside Street to the point of beginning;

Meaning and intending to describe a portion of Bellevue Ave to be altered and added to the existing layout of Hillside Street as shown on the aforementioned plan, and on file at the Haverhill Engineering office as Plan 4B 3348, file #16294.

For Hearing September 17 2019

Hearing Sept 17 2019



RICHARD F. SHEEHAN, JR.
TIMOTHY J. SCHIAVONI
ROBERT A. JUTRAS
PAUL A. MAGLIOCCHETTI
SONJA STARINS
THOMAS C. TRETTER
CAITLIN M. MASYS
MARCIA K. ROSENN
WILLIAM D. CHASE

\$300,000

OF COUNSEL
KRISTIN M. YASENKA
JOSHUA S. ENGLAND, LLM

VIA IN HAND TO CITY CLERK

July 19, 2019



John A. Michitson
Haverhill City Council President
Haverhill City Hall
4 Summer Street
Haverhill, MA 01830

RE: Site Plan Review-Major: Chapter 255 Article XVI WD-F
Ch. 255, sec. 154-171
Owner: Cioto Realty Trust
Applicant: Ernest Cioto, Trustee
Location: 38 Railroad Street, Bradford MA
Parcel ID: 701-630-9

Dear President Michitson:

Please be advised this office represents Ernest Cioto, as Trustee of the Cioto Realty Trust regarding the property located at 38 Railroad Street, Bradford, Massachusetts, and being shown on Haverhill Assessor's Map 701 Block 630 Lot 9.

Mr. Cioto is submitting a proposal to the City of Haverhill to build 60 Condominium Units pursuant to Haverhill Zoning Ordinance Chapter 255 Sections 154-171 (Waterfront District). The property is located in zone WD-F and the proposed development is allowed by right (site plan review major), which requires review and approval of the Haverhill City Council.

Kindly place this matter on the agenda for the next scheduled meeting on July 23, 2019 and schedule a review hearing accordingly. I have filed the appropriate plans, reports and fees in connection with the requested Site Plan Review.

Should you have any questions or need any additional information, please don't hesitate to contact me.

IN CITY COUNCIL: August 6 2019
VOTED: that COUNCIL HEARING BE HELD
SEPTEMBER 17 2019
Attest:

Paul A. Magliocchetti
Paul A. Magliocchetti, Esquire

City Clerk

SSJM ATTORNEYS PRACTICE IN MA, NH, DC AND CA

70 Bailey Boulevard • Haverhill, MA 01830
TEL (978) 373-9161

629 Main Street • Woburn, MA 01801
TEL (781) 933-7756

Hearing Sept 17 2019
\$300,000



RICHARD J. SHEEHAN, JR.
TIMOTHY J. SCHIAVONI
ROBERT A. JUTRAS
PAUL A. MAGLIOCCHETTI
SONJA STARINS
THOMAS C. TRETTER
CAITLIN M. MASYS
MARCIA K. ROSENN
WILLIAM D. CHASE

OF COUNSEL
KRISTIN M. YASENKA
JOSHUA S. ENGLAND, LL.M.

VIA IN HAND TO CITY CLERK

July 19, 2019

John A. Michitson
Haverhill City Council President
Haverhill City Hall
4 Summer Street
Haverhill, MA 01830

RE: Site Plan Review-Major: Chapter 255 Article XVI WD-F
Ch. 255, sec. 154-171
Owner: Cioto Realty Trust
Applicant: Ernest Cioto, Trustee
Location: 38 Railroad Street, Bradford MA
Parcel ID: 701-630-9

Dear President Michitson:

Please be advised this office represents Ernest Cioto, as Trustee of the Cioto Realty Trust regarding the property located at 38 Railroad Street, Bradford, Massachusetts, and being shown on Haverhill Assessor's Map 701 Block 630 Lot 9.

Mr. Cioto is submitting a proposal to the City of Haverhill to build 60 Condominium Units pursuant to Haverhill Zoning Ordinance Chapter 255 Sections 154-171 (Waterfront District). The property is located in zone WD-F and the proposed development is allowed by right (site plan review major), which requires review and approval of the Haverhill City Council.

Kindly place this matter on the agenda for the next scheduled meeting on July 23, 2019 and schedule a review hearing accordingly. I have filed the appropriate plans, reports and fees in connection with the requested Site Plan Review.

Should you have any questions or need any additional information, please don't hesitate to contact me.

IN CITY COUNCIL: August 6 2019
VOTED: that COUNCIL HEARING BE HELD
SEPTEMBER 17 2019

Paul A. Magliocchetti
Paul A. Magliocchetti, Esquire

Attest: *[Signature]*
Asst. City Clerk

SSJM ATTORNEYS PRACTICE IN MA, NH, DC AND CA

70 Bailey Boulevard • Haverhill, MA 01830 629 Main Street • Woburn, MA 01801
TEL (978) 373-9161 TEL (781) 933-7756

original - City Clerk

RIVERVIEW CONDOMINIUMS

38 Railroad Street, Haverhill, MA

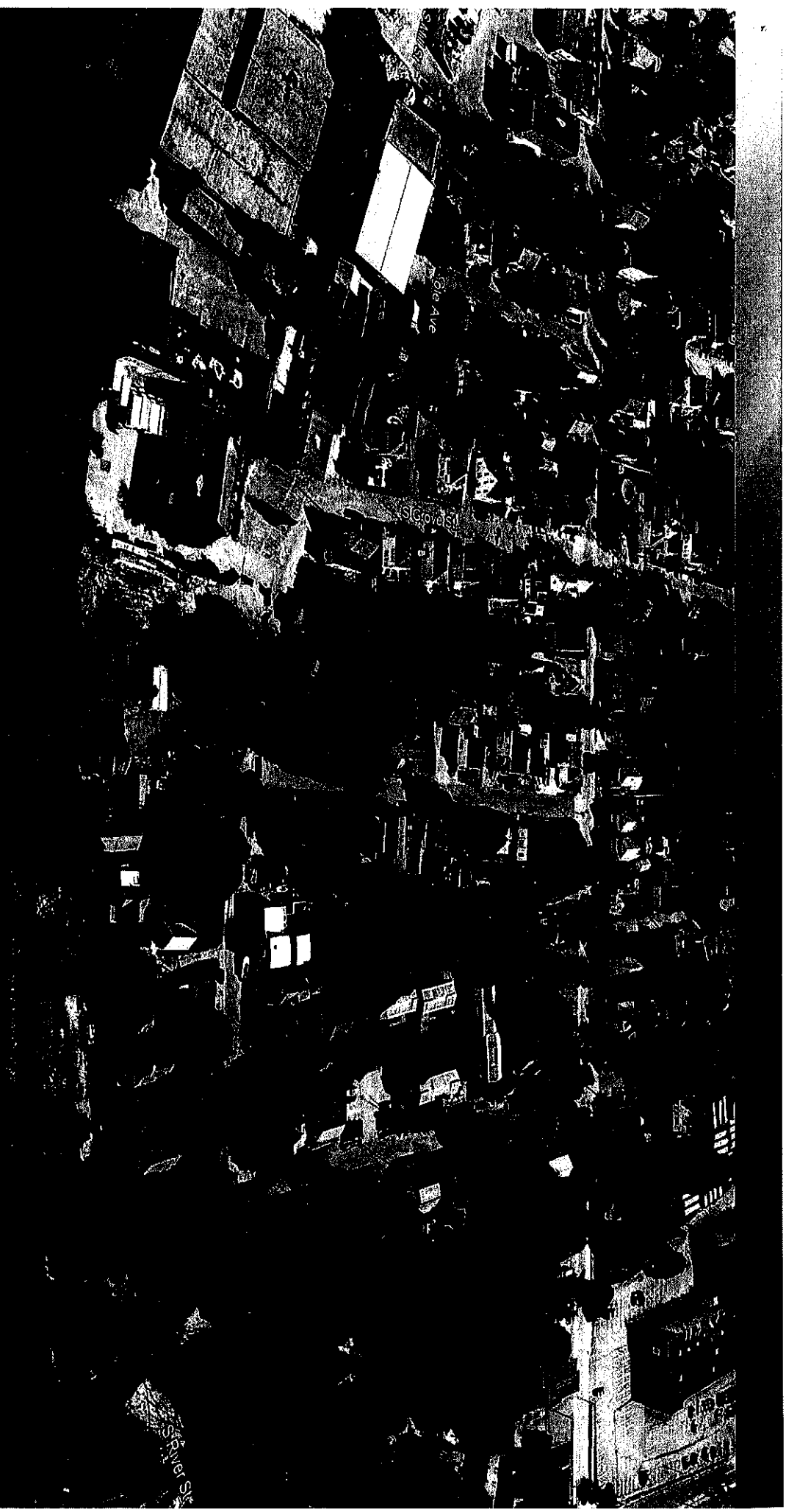

Site location - Arial view from water

Google Earth

© 2018 Google



Site Location - Arial view from inland



Google Earth

© 2018 Google

200 ft

INVESTMENT Project Program :

- Extending the future rail trail out along the Merrimack riverbank for the entire length of the property.
- Three individual buildings built in phases
- Each building consisting of (20) residential condominiums including a variation of 1,2 and 3 bedroom units. Total of (60) units.
- 100% off street parking consisting of secured covered spaces underneath the buildings as well as other on site parking.



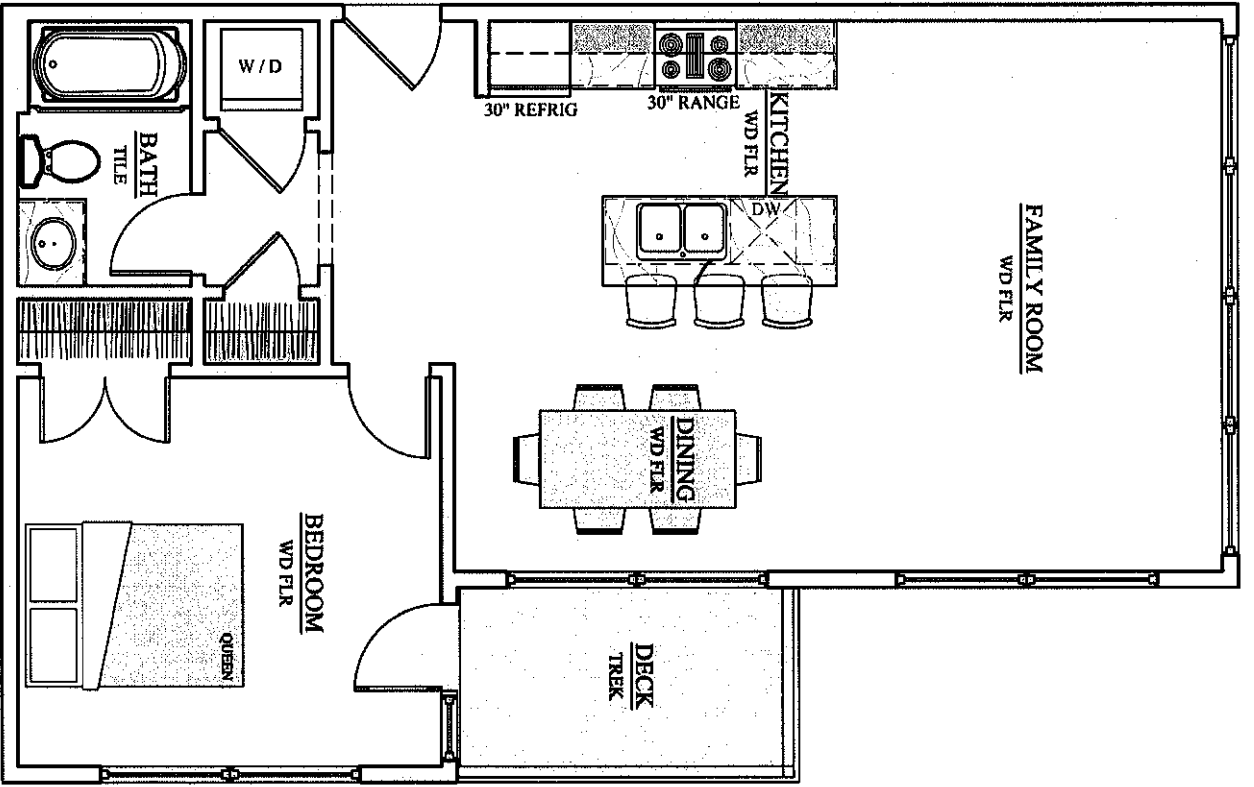

Typical 1-Bedroom Unit
 N.T.S.

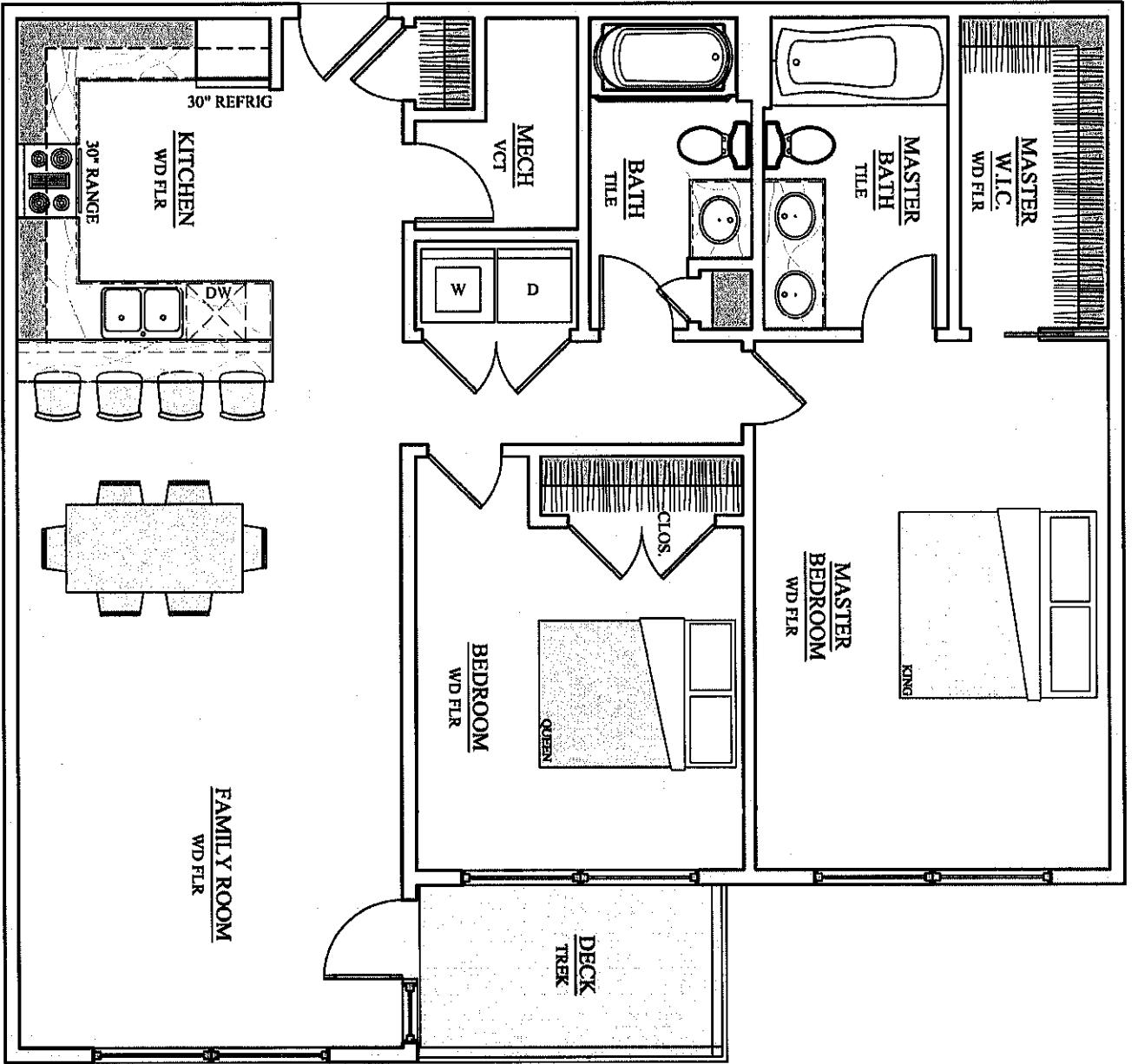

Typical 2-Bedroom Unit
N.T.S.



Haverhill

City Clerk's Office, Room 118
Phone: 978-374-2312 Fax: 978-373-8490
cityclerk@cityofhaverhill.com

To: City Councillors

From: City Clerk's Office

Re: Application – * Special Permit to build 60 Residential Condos in 3 separate buildings, built in phases (allowable by Site Plan Review – Major)

Project Reference – Attorney P Magliocchetti for Ernest Cioto – as trustee of Cioto realty Trust

Street Location – 38 Railroad st – Waterfront District (Zone F) Assessor's Map 701, Block 630, Lot 9

***PUBLIC HEARING – TUESDAY, SEPTEMBER 17, 2019**

Enclosed please find reports as received from the various City Departments with respect to this Special Permit



CITY OF HAVERHILL
MASSACHUSETTS 01830

PLANNING BOARD

CITY HALL, ROOM 201
FOUR SUMMER STREET
HAVERHILL, MASSACHUSETTS 01830
TELEPHONE 374-2930
FAX 374-2315

September 13, 2019

TO: City Council President John A. Michitson and members of the Haverhill City Council

FROM: William Pillsbury, Jr. Economic Development and Planning Director

**SUBJECT: Waterfront Zoning –Major Site Plan 60 Market Rate units
38 Railroad Street**

The application before the city council is for 60 Units of Market Rate Housing in the Waterfront Zoning District—Subzone F at 38 Railroad Street. This project represents a major step forward in implementing waterfront zoning and is exactly they type of project that the city envisioned when the innovative waterfront zoning ordinance was adopted by the city council.

The role of the City council under the Waterfront zoning ordinance is to act as Plan Approval Authority (PAA) for projects allowed by right and requiring approval of a major site plan.

As Economic Development and Planning Director I have reviewed the application package for consistency with the ordinance and what follows is a recommendation based on a review of the project in light of the objectives of the ordinance and the specific requirements and standards of the Waterfront District Subzone F.

1. **255-154 Purpose**

A detailed review of the project against Section 255-154 D 1-17 indicates that the proposed major site plan meets the relevant major objectives of the district.

2. **255-157 Subzones**

The goals for Subzone F states that a project proposed design should:

Creates an active waterfront -which is present via the docks/marina spaces provided;

Continue the Rail Trail –a major benefit of this project is that the applicant proposes to provide easements for public access to and from Railroad Street at both ends of the property and construct the extension of the rail trail along the entire frontage along the Riverfront .

3. **255-158 Design Guidelines**

In subzone F 100% residential use is recommended-project complies

The proposed project complies with the relevant recommended design guidelines in 255-158 A-M

4. **255-162 Major Site Plan review criteria**

Proposed project complies with the review criteria of providing for physical access to the River and to afford visual amenities such as the step down design along the view from the frontage along the river.

5. **255-165 Density**

Density bonus applies based on rehab/replacement of existing structures.

6. **255-170 C Plan Approval Decision**

By-Right plan approval- The city council finds that the project is consistent with the purpose and intent of the section including that the applicant has:

1. submitted the required fees and information
2. meets the requirements and standards set forth in the section
3. provided that impacts have been mitigated to the greatest extent possible

RECOMMENDATION: Based on a comprehensive review of the proposed project I recommend that the City council approve the project as presented finding that it is consistent with the purpose and intent of the section. Any specific requirements contained in the reports filed by the city departments shall be made part of this approval and carried forward into the building permit process.



Haverhill

Conservation Department
Phone: 978-374-2334 Fax: 978-374-2366
rmoore@cityofhaverhill.com
conservation@cityofhaverhill.com

MEMO TO: Linda L. Koutoulas, City Clerk
FROM: Robert E. Moore, Jr., Environmental Health Technician 
DATE: August 29, 2019
RE: Cioto Realty Trust for 38 Railroad Street – Parcel ID: 701-630-9
Special Permit – Waterfront District Zone F – residential condominiums

The Conservation Commission reviewed the forwarded information at its August 22nd meeting. The Commission offers the following comments:

- The project site contains protected resource areas associated with the Merrimack River.
- The development will require the formal approval of the Commission through the Notice of Intent procedure. The Applicant must demonstrate compliance with the Massachusetts Wetlands Protection Act Regulations, the Rivers Protection Act, the MA Stormwater Standards, and the City ordinances pertaining to wetland protection and stormwater management.
- The project proposes the installation of a new Point Source Discharge to the Merrimack River for the storm water management system. The Applicant should consult with the Water Department on the proximity of the new drain main to the water main along the eastern side of the property.
- The Applicant should consult with the Wastewater Department to consider opportunities available for this project to separate the section of combined system existing along its frontage. Additionally, consideration should be given to sizing and extending the new drain main (along the eastern side of the property) to facilitate future separation projects that may be conducted.
- Consideration should be given to permitting (with the Con Com) the marina component separately from the residential component. Marina licensing under Chapter 91 will be required with the Commonwealth. Permitting with the Army Corps of Engineers will also likely be necessary for the marina.
- Every effort should be made to minimize river bank disturbance for marina access and to provide native vegetation cover along the bank.

Although additional permitting is required with the Conservation Commission, the Commission offered no objection to a residential redevelopment of this site.



Haverhill Fire Department

Fire Prevention / Investigation Unit

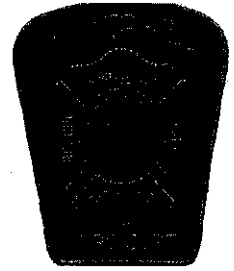

James J. Fiorentini
Mayor

William F. Laliberty
Fire Chief

D/C Eric M. Tarp
Lieut. Michael Picard
Insp. Jonathan W. Pramas
Insp. Richard Wentworth

4 Summer St, Room 113
Tel: (978) 373-8460
Fax: (978) 521-4441

August 26, 2019

Linda L. Koutoulas, City Clerk
4 Summer Street, room 118
Haverhill, MA 01830

Re: Special Permit 60 residential Condos- 38 Railroad St. MBL 701-630-9

The planning, design and construction of new buildings, renovation of existing buildings and structures to provide egress facilities, fire protection and built-in fire protection equipment shall be in accordance with 780 CMR; and any alterations, additions or changes in buildings required by the provisions of 527 CMR which in the scope of 780 CMR, 9th edition, shall be made in accordance therewith. (527 CMR 1.04(4) and 780 CMR 101.2). Additionally, 780 CMR (901.2.1) Document Submittal Process will be required.

Plans approved by the fire department are approved with the intent they comply in all respects to MSBC, 780 CMR 527 CMR 1.00, MGL Chapter 148 and any City of Haverhill ordinance. Any omissions or errors on the plans do not relieve the applicant of complying with applicable requirements.

Comments below reflect conditions indicated in previous planning meetings:

- NFPA 13 Fire Sprinkler System and Compliant Fire Alarm system will be required
- Third party review of fire protection systems will be required for this project
- Parking area in front of building shall accommodate Fire Apparatus access requirements
- Access road on side of building to provide a minimum of 18' Clearance for Apparatus
- Proposed plan does not show provisions for snow storage
- Scope of work indicates 3 separate buildings, however previous discussions indicate buildings sharing decks between then creating 1 building

Respectfully,

Eric M. Tarp

Eric M. Tarp
Deputy Chief
Haverhill Fire Prevention Division

REQUEST FOR COMMENT

TO: BOARD OF HEALTH CHAIRMAN & MEMBERS – Dr. Romie Mundy
BUILDING INSPECTOR – Thomas Bridgewater
CITY ENGINEER – John Pettis
CONSERVATION COMMISSION CHAIRMAN & MEMBERS
HIGHWAY SUPERINTENDENT – Michael Stankovich
PLANNING DIRECTOR – William Pillsbury
WASTEWATER/WATER ENGINEER – Robert Ward
FIRE DEPARTMENT – Chief William Laliberty
POLICE DEPARTMENT – Chief Alan DeNaro
SCHOOL SUPERINTENDENT – Margaret Marotta

FROM: *CITY CLERK:* Linda L Koutoulas

DATE: August 12 2019

RE: *APPLICATION* – Special Permit –to build 60 residential condos in 3 separate buildings to be built in phases (allowable by Site Plan Review – Major)

PROJECT REFERENCE – Attorney P Magliocchetti for Ernest Cioto -as trustee of Cioto Realty Trust

STREET LOCATION - 38 Railroad st – Waterfront District (Zone F): Assessor’s Map 701, Block 630, Lot 9

**Please send reports to the City Clerk, Room 118 by August 30, 2019 – the latest*

The public hearing of the City Council is scheduled for
TUESDAY, September 17, 2019

JAMES J. FIORENTINI
MAYOR



CITY OF HAVERHILL
MASSACHUSETTS

18111

CITY HALL, ROOM 100
FOUR SUMMER STREET
HAVERHILL, MA 01830
PHONE 978-374-2300
FAX 978-373-7544
MAYOR@CITYOFHAVERHILL.COM
WWW.CI.HAVERHILL.MA.US

September 13, 2019

City Council President John A. Michitson and Members of the Haverhill City Council

RE: Commission on Disability

Dear Mr. President and Members of the Haverhill City Council:

I hereby appoint Raquel Quezada, 265 Crystal Street, Haverhill to the Commission on Disability. This is a confirming appointment and I recommend your approval. This appointment takes effect upon confirmation and expires September 17, 2020.

Very truly yours,

James J. Fiorentini
Mayor

JJF/lyf

cc: Fran Hogan
Raquel Quezada

City of Haverhill

Massachusetts



City Hall • 4 Summer Street • Room 100 • Haverhill, MA 01830 • (978) 374-2300 • Fax (978) 373-7544

APPLICATION FOR APPOINTMENT TO CITY BOARD, COMMITTEE OR COMMISSION

The city appreciates your interest in serving on one of its Boards, Committees or Commissions. Please complete this form and return it to the Mayor's Office in city hall.

Name Raquel Quetzada

Home address 265 crystal st

Phone number 978 828 5339

Business number _____

Email Raquelcorona.pena76@gmail.com

Please indicate which Board, Commission or Committee you are applying to be appointed to:

- | | |
|--|--|
| <input type="checkbox"/> Bike Haverhill | <input type="checkbox"/> Council on Aging |
| <input type="checkbox"/> Board of Assessors | <input type="checkbox"/> Council on youth Needs |
| <input type="checkbox"/> Board of Health | <input type="checkbox"/> Cultural Council |
| <input type="checkbox"/> Board of Registrars | <input type="checkbox"/> Development and Industrial Commission |
| <input type="checkbox"/> Bradford Common Historic Dist. Commission | <input type="checkbox"/> Downtown Parking Commission |
| <input type="checkbox"/> Brightside Committee | <input type="checkbox"/> Energy Taskforce |
| <input type="checkbox"/> Brownfields Committee | <input type="checkbox"/> Forestry Management Committee |
| <input type="checkbox"/> Community Affairs Adv. Board (CAAB) | <input type="checkbox"/> Friends of the Bradford Rail Trail |
| <input checked="" type="checkbox"/> Commission on Disability | <input type="checkbox"/> Harbor Commission |
| <input type="checkbox"/> Community Action Commission | <input type="checkbox"/> Haverhill Historic Commission |
| <input type="checkbox"/> Conservation Commission | <input type="checkbox"/> Haverhill Housing Authority |

3. Please list any city offices you have held in Haverhill or elsewhere.

Date appointed/elected	Office	Term Expired
UDDC	Boston	2021
ACUS	Boston	2020

4. Public service on a Board, Committee or Commission can be demanding. Please indicate the realistic time commitment you are willing and able to make.

1 hour/ week 2-4 hours/week 4-6 hours/week Any time I have other; specify

Additionally, please indicate your availability AM AFTERNOON PM

9-2

5. How did you hear about the vacancy on this City Board, Committee or Commission?

City Hall Information Board
 Council, Board, Committee or Commission Meeting
 Newspaper
 City Website
 Word of Mouth
 Other; specify from Hogan Committee Council

6. APPLICANTS STATEMENT AND SIGNATURE: I hereby submit this as my application for the position I have indicated on the front of this form. I understand that my completion of this form in no way assures appointment. All Board, Committee, Commission vacancies will be filled by citizens deemed most qualified to serve in a particular capacity. I also understand that in the event that I am appointed to a position, my activities will be governed by the Massachusetts Conflict of Interest Law (M.G.L.c.268A), the Massachusetts Open Meeting Law (M.G.L.c.39), the Massachusetts Public Records Law (M.G.L.c.66), the Massachusetts Campaign Finance Law (M.G.L.c.55), the Haverhill City Charter and ordinances, and all other applicable federal, state, and local laws or regulations.

Signature X *April Olyne* Date 8-13-19

1. Please explain why you would like to serve on a particular Board, Committee or Commission. If necessary attach additional sheets.

In Parents of Child With Disability
I had education skill and knowledge
and several training on in about Disability.
I Believe the in order to make change and
and to service your community you had to
be part of that change.

As parent, Advocate and Latina I want
to help my community and the ways
to build better community for people
with disabilities.

2. Please briefly describe your education, any relevant work or life experiences or other activities which, in your opinion, would be beneficial in carrying out the responsibilities of this office. If necessary, attach additional sheets or you resume.

Community Activist
Crocker Fellow
Lynch Fellow
Advocate Special Education
Coalition of Latin Homeless
Massachusetts Developmental Disability Council
Special Surnogte. parent special Education

Raquel Quezada

265 Crystal St, Haverhill, MA 01832

(978) 828-5339

Raquelcoronapena76@gmail.com

Education: Catolica de Santo Domingo college

Bachelor on Communication

Federation for Children with Disabilities

PTIC Parent training information center 2017

Massachusetts Families' Organization For Changes

Family Leadership Series 2017 MFOFC

Family Leadership Series Advance

LEND Program Children Hospital Boston 2017/18

Advocacy Special Education

Producers and Created of the Radio show "Changing The World of peoples with Disability.

Mom of the child with special need

Crocker fellowship 2018/19

Advisory committee diversity ARC of Ma

Community advisory council CAC at ICI

Founders of organization nonprofit Cambiando el

Mundo De Necesidades Especiales

Coalixion of Latin in haverhill

Additional Skills:

Bilingual English and Spanish,

Communication Skills, problem solving, fast learner, independent, compassion ,Team work .

Cooperative and organized. Developed excellent communication and help

Parents to resolve any issues

Ability to understand family matter .

Mom of child with disabilities

Advocate for Especial education

Spanish speaker

Advisory of Diversity Committee

Massachussetts Developmental Disability Council

Advisory of committee of Massachusetts Statewide Family Engagement Center,

Work Experience:

Massachusetts family's organization for changes MFOFC Outreach Coordinators

Special Education Surrogate Parent Program (SESPP)

Radio Show Host of "Changing the world of people with Disability"

Advocate

MTA Massachussetts Teachers Association

Extracurricular:

Helping Latin community with children special need how to be advocate by doing training, conferences and go with them to the IEP meeting to the school and with radio show making sure the every topic is good information for the family with special needs .

ROBERT D. HARB
ATTORNEY AT LAW
17 WEST STREET
HAVERHILL, MASSACHUSETTS 01830

Hearing October 8
2019 #250.00

TEL: (978) 373-5611
FAX: (978) 373-7441
EMAIL: bobharb@aol.com

Of Counsel
Alfred J. Cirome

August 15, 2019

City Council
City of Haverhill
4 Summer Street
Haverhill, MA 01830

11.1

Re: APPLICATION OF BOSTON HILL FENCE LLC FOR A SPECIAL PERMIT/WAIVER TO ALLOW SEASONAL STORAGE OF ROAD SALT AND OTHER MATERIAL USED FOR THE REMOVAL OF SNOW OR ICE ON ROADS IN THE WATERSHED PROTECTION DISTRICT FROM NOVEMBER 1ST THROUGH APRIL 30TH

977 AMESBURY ROAD
Haverhill Assessor's Map 439-8-3 & 3A

To the Haverhill City Council:

Application is hereby made for the issuance of a Special Permit and/or Waiver in accordance with the Haverhill Zoning Ordinance and the Watershed Protection District Use Regulations (Chapter 255 Section 19).

The proposed use was allowed by the Haverhill Board of Appeals in its finding issued on April 17, 2019, subject to meeting with the necessary Departments with regard to the storage of salt. After meeting with the Departments, especially the Conservation and Water Departments, it was determined that with City Council Approval for Seasonal Storage of salt and other materials used for the removal of snow and ice on the roads was required. The location and design of the "salt shed" has been approved by the Water Department.

The property is located in an SC Zone. The proposed use is allowed in that zone pursuant to the above referenced Board of Appeal finding, but is not allowed in the Watershed Protection District (255-19D(2)(i)) without specific Special Permit and/or Waiver from the City Council. To not allow this limited seasonal use from Nov. 1st through April 30th for an allowed business located on Route 110, would greatly affect the business of the Applicant and could amount to a taking where no reasonably foreseeable danger to the public health, safety or welfare will arise from such limited use or Special Permit (255-19D(3)(b)). Thus, this Application for the Limited Seasonal Storage of salt and other materials.

As can be seen from the two plans filed with this Petition, a specific location and design of the Salt Shed was reviewed with the Water Department prior to this filing for their approval.

The Plans filed herewith show that the proposed construction is located in a Zone B. State Regulations prohibit salt sheds in Zone A but not in Zone B. Hence the proposed location for the Salt Shed. Applicant is also advised that there are no wetlands on this lot

Applicant believes that the salt shed, as proposed, requires no Federal or State permits, but will require Site Plan Approval and a Building Permit from the Building Department. All these local permits and approvals are to be filed after any Special Permit Approval.

This Application is accompanied by:
30 sets of the Site Plan;
30 sets of the Specs and Building Plans;
A Legal Description of the existing Lots and property;
and the required filing fee.

Applicant respectfully requests the Council to find that this proposal satisfies the requirements of the Watershed Protection District (S255-19G), that is:

- A. This proposal satisfies the design and operations guidelines set forth in S255-19F;
- B. This proposal is in harmony with the purposes and intent of the Wetlands Protection District Ordinance and will promote the purposes of said District. This seasonal use in the proposed shed will not impact the watershed and is essential to the operation of an allowed business on Route 110;
- C. This proposal is appropriate to the natural topography, soils and other characteristics of the site to be developed, and other uses in the neighborhood;
- D. This proposal will not, during construction or thereafter, have an adverse environmental impact on any water body or water course in the district; and
- E. This proposal will not adversely affect the quality or quantity of an existing or potential water supply.

Therefore, the Applicant respectfully requests the City Council approve his Application and Issue the Special Permit/Waiver for seasonal storage of salt and other materials used to remove ice and snow from Nov. 1st through April 30th in the Watershed Protection District.

Applicant waives the 65 day hearing requirement.

Respectfully submitted,

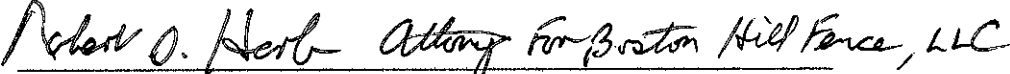
Robert D. Harb, Attorney For Applicant

Boston Hill Fence LLC

By: 
Lansing Leland, Manager
Applicant

August 15, 2019

City Council
City of Haverhill
4 Summer Street
Haverhill, MA 01830

**Re: Petition of Boston Hill Fence LLC for Special Permit and/or Waiver
Seasonal Storage of Road Salt and Other Materials Used for Snow or Ice
Removal In the Watershed Protection District
977 Amesbury Road, Haverhill, MA**

To the Haverhill City Council:

AL Realty Partners, LLC, Owner of the above property located at 977 Amesbury Road, Haverhill, MA, hereby gives its consent and approval for Boston Hill Fence LLC to file a Petition for the above referenced Special Permit and/or Waiver with the Haverhill City Council regarding said premises.

Sincerely,

AL Realty Partners, LLC

By: 

Alexia Leland, Manager

By: 

Ianemg Leland, Manager



CITY OF HAVERHILL
BOARD OF APPEALS FOR ZONES
CITY HALL - 4 SUMMER STREET

NOTICE OF DECISION

YOU ARE HEREBY NOTIFIED OF THE DECISION OF THE BOARD OF APPEALS ON THE APPLICATION OF:

Boston Hill Fence LLC (Owner: George A. Sacco)

APPLICANT AND (OWNER IF DIFFERENT)

977 Amesbury Road

439

8

3 & 3A

SITE LOCATION

ASSESSOR'S MAP BLOCK PARCEL NUMBER

DEED OF PROPERTY RECORDED IN: SOUTHERN ESSEX

BOOK: 15730 PAGE: 8

This was filed with the Board on MARCH 21, 2019 as signified by the City Clerk's date stamp.

The BOARD, as authorized by §15, Chapter 40A of the M.G.L. held a PUBLIC HEARING on:

April 17, 2019

DATE OF HEARING (CONTINUANCE IF APPLICABLE)

The BOARD'S DECISION by vote to ~~GRANT~~ said application is as follows:
RECORD OF PROCEEDINGS: SEE BELOW MOTION*:

STIPULATION (S): to meet with the necessary departments
with regard to the salt storage on the property.

SECOND:

VOTE ON MOTION ~~WITH~~ WITHOUT STIPULATIONS:

BOARD	YES	NO	ABSTAIN	ABSENT	NOT SITTING
CHAIRPERSON MORIARTY	✓				
MEMBER SORAGHAN	✓				
MEMBER SULLIVAN				✓	
MEMBER VATHALLY	✓				
MEMBER LaPLUME	✓				
ASSOC. MEMBER BEVILACQUA	<i>BE</i>				
ASSOC. MEMBER BROWN					

THE BOARD CITES THE FOLLOWING AS REASON (S) FOR ITS DECISION:

Motion by Member Soraghan
Seconded by Member Vathally

Member Soraghan, Vathally, LaPlume, Bevilacqua and Chairman Moriarty, yes

The Board granted the Finding on a vote of 5-0, subject to meeting with the necessary departments with regard to salt storage on the property.

The Board granted the Variance for the two-sided sign on a vote of 5-0.

An Appeal of this Decision shall be made pursuant to §17 of Chapter 40A and shall be filed with Superior or District Court within twenty (20) days after the date of filing of the above cited decision with the Office of the City Clerk. Procedural appeals shall be taken in accordance with §17 of Chapter 40A.

April 17, 2019

DATE
Louise Bevilacqua

[Signature]
CHAIRPERSON

[Signature]
[Signature]

PROPOSED SITE PLAN OF LAND AT

977 AMESBURY ROADY
HAVERHILL, MASSACHUSETTS

JUNE 24, 2019
OWNER/APPLICANT:

AL REALTY PARTNERS, LLC
799 AMESBURY RD.
HAVERHILL, MA.

ASSESSOR'S PLAN 439
BLOCK 8
LOTS 3 & 3A
DEED BOOK 37548
PAGE 258
ZONE SC

GENERAL NOTES:

- BOUNDARY INFORMATION BASED ON "PLAN OF LAND IN HAVERHILL, MASS. PREPARED FOR GEORGE SACCO", DATED REV. 7/21/2008, BY ATLANTIC ENGINEERING & SURVEY CONSULTANTS, INC. HAVERHILL, CITY ENGINEER'S OFFICE PLAN SEC. 68 PL. 2411
- ADDITIONAL INFORMATION WAS COMPILED FROM ONSITE SURVEY PERFORMED BY RAM ENGINEERING, HAVERHILL, MA.
- FINDING FROM BOARD OF APPEALS RECORDED WITH THE ESSEX SOUTH DISTRICT REGISTRY OF DEEDS BOOK 15730, PAGE 8.

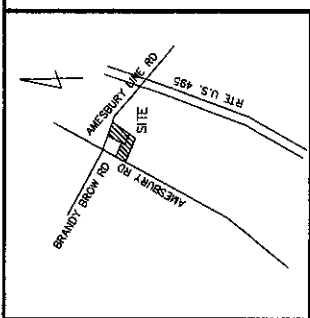

LOCUS PLAN
SCALE - NTS

LEGEND:

- C.C.B.
- ⊙ SSMH
- BT. CONC.
- CONC.
- N.T.S.
- UTILITY POLE
- STONE BOUND
- IRON PIN OR PIPE
- CATCH BASIN
- SEWER MANHOLE
- BITUMINOUS CONCRETE
- CONCRETE
- NOT TO SCALE
- PROP. 8' PRIVACY FENCE
- CHAIN LINK FENCE
- STONE RET. WALL

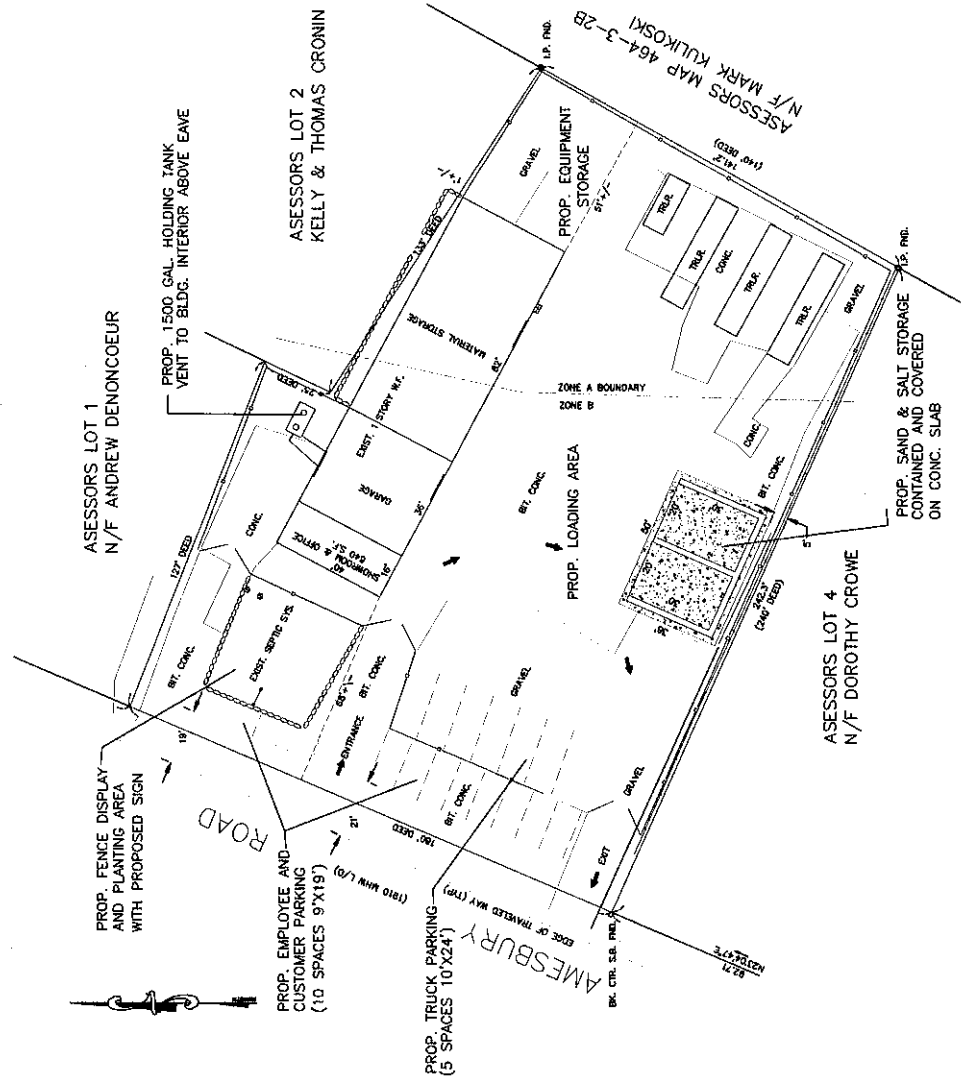

GRAPHIC SCALE



SHEET 1 OF 2 SITE PLAN

R.A.M. ENGINEERING
160 Invention Street
Haverhill, Massachusetts 01830
TEL: (978) 372-0449 FAX: (978) 372-7183

ROBERT A. MASYS, P.E.

PROPOSED SITE PLAN OF LAND AT

977 AMESBURY ROADY
HAVERHILL, MASSACHUSETTS

JUNE 24, 2019

OWNER/APPLICANT:

AL REALTY PARTNERS, LLC
799 AMESBURY RD.
HAVERHILL, MA.

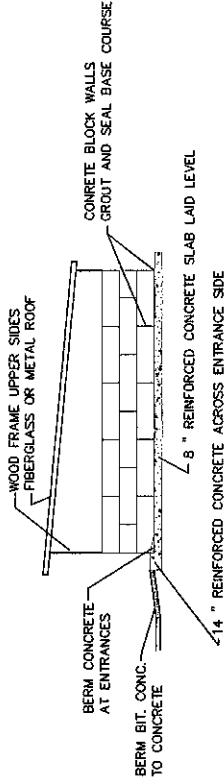
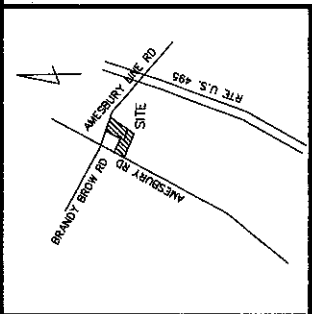

STORAGE SHED SECTION
1"=10"

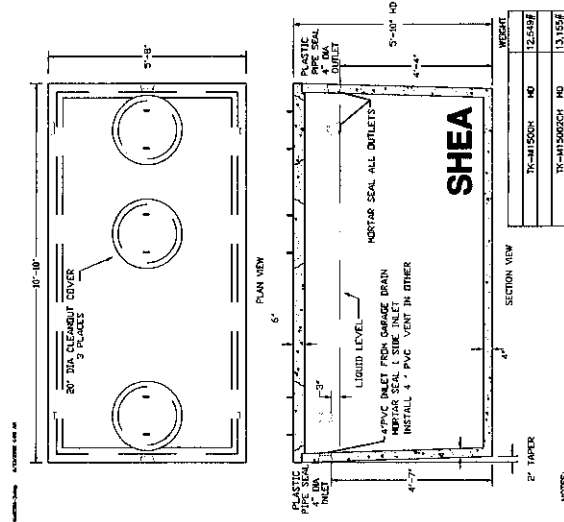
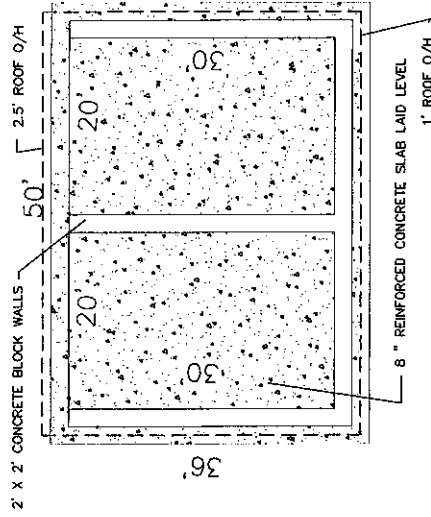

TYPICAL SECTIONS OF SURFACE TREATMENTS

SECTION	DESCRIPTION
SECTION 1	NEW DRIVEWAY PAVERMENT
SECTION 2	LOADING SEEDING

R.A.M. ENGINEERING
150 Main Street
Haverhill, Massachusetts 01830
TEL: (978) 372-0446 FAX: (978) 372-7113

977 Amesbury Road

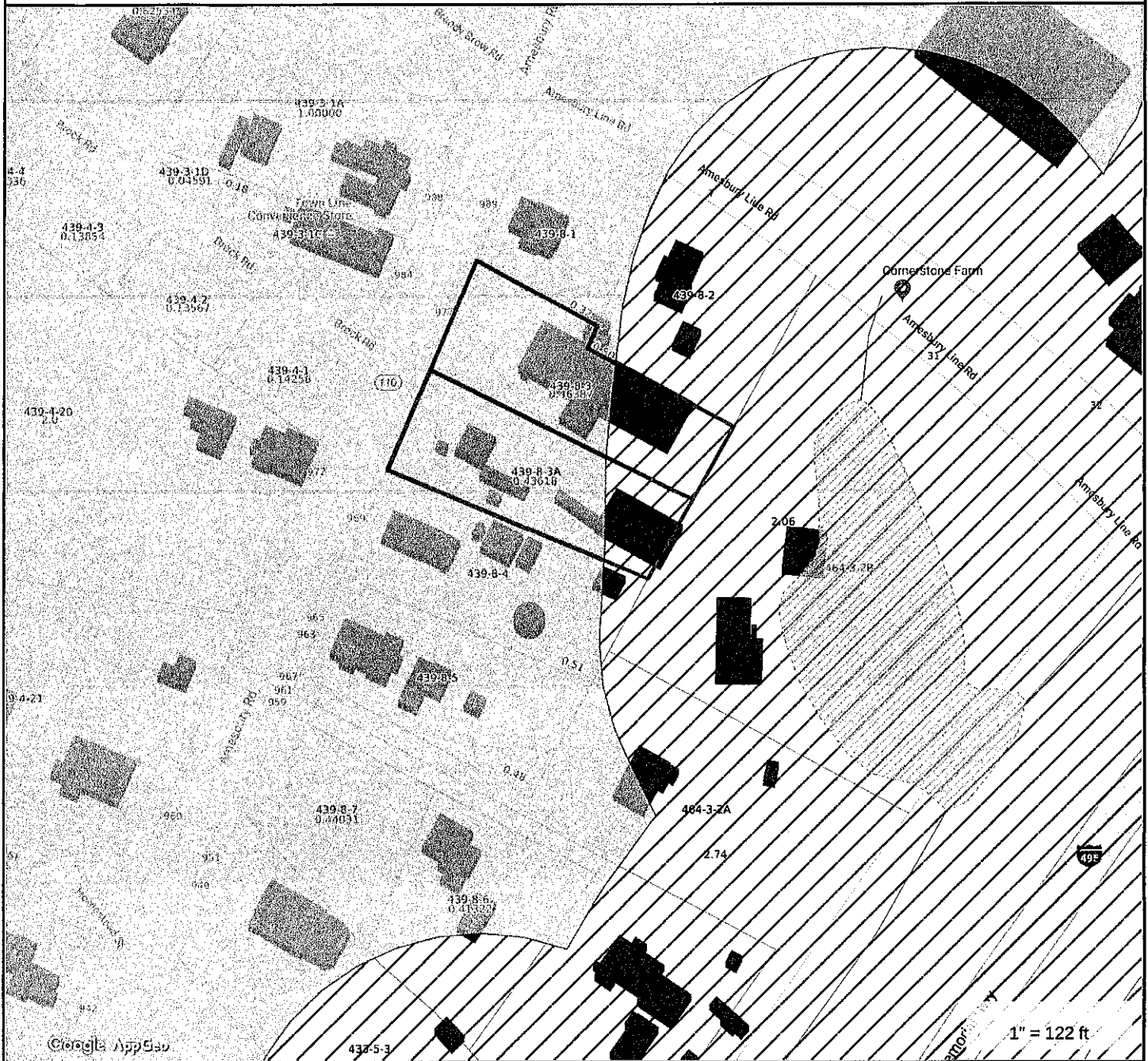

Property Information	
Property ID	439-8-3
Location	977 AMESBURY RD
Owner	SACCO GEORGE A

MAP FOR REFERENCE ONLY
NOT A LEGAL DOCUMENT
 City of Haverhill, MA makes no claims and no warranties, expressed or implied, concerning the validity or accuracy of the GIS data presented on this map.
 Geometry updated February 5, 2019
 Data updated February 4, 2019

1" = 122 ft

Map Theme Legends

Water Resource Protection

Watershed



Zone II Wellhead Protection Areas



Interim Wellhead Protection Area



Surface Water Protection Zones

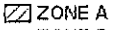

ZONE A



ZONE B



ZONE C

Massachusetts Geographic Information System (MassGIS)

Wetlands

- Shoreline
- Hydrologic Connection
- Mean Low Water Line
- Wetland Limit
- Closure Line
- Reservoir (with PWSID)
- Marsh/Bog
- Wooded Marsh
- Cranberry Bog
- Salt Marsh
- Tidal Flats
- Beach/Dune

MassDEP Wetlands

11.2

Wade Dempsey
(Double D's Hotdogs)
26 South Grove Street
Bradford, MA 01835
978-994-9068

September 9, 2019

Linda L Koutoulas
Haverhill City Clerk
4 Summer Street #118
Haverhill, MA 01830

Email: Cityclerk@cityofhaverhill.com
Phone: 978-374-2312
Fax: 978-373-8490

Dear Ms. Koutoulas,

This letter is a request to extend my currently active permit to operate in the City of Haverhill for Double D's Hotdogs from October 31st through December 31st, weather permitting. Thank you for your consideration.

Sincerely,

Wade C. Dempsey

Wade C. Dempsey

CITY OF HAVERHILL
APPLICATION FOR HANDICAP PARKING SIGN

11,311

*NEW
*RENEWAL

DATE OF REQUEST Sept 3, 2019 DATE OF APPROVAL _____

NAME: William Barrett Tenant / Carole Colan toni owner

ADDRESS: 11 Munroe St.

TELEPHONE #: 978 601 4791 | 978 994 9292

VEHICLE TYPE: Chevy Impala

PLATE #: 616 BLH

Do you currently have off street parking at your residence? Yes No

If yes, why is there a need for a handicap parking sign? This is the only entrance to the
Stair Lift which is on the front of house

Did you have a handicap parking sign at a previous address? Yes No

If yes, location? Heights of Amesbury

William Barrett
Applicant Signature

- Please include a copy of your current handicap placard or handicap registration, along with this application.

Approve Denied

Alan R. [Signature] Reason for denial

Chief of Police Signature

Approve Denied

Reason for denial

City Council Approval

Please allow for a minimum of thirty (30) days for sign placement upon approval of City Council.

*ORDINANCE WILL EXPIRE 24 MONTHS FROM DATE OF APPROVAL.

MAIL OR DELIVER COMPLETED APPLICATION TO CHIEF OF POLICE, 40 BAILEY BLVD.

To: Chief DeNaro

From: Officer Zachary Phair

Date: 09/05/2019

RE: Handicap parking sign application

Dear Sir,

I have spoken with applicant, William Barrett, in regards to an application for a handicap sign at 11 Munroe St. He is requesting the sign be placed in front of the house so that he is able to use the front door where his chair lift is located. He has issues walking and the distance from the off street parking to his entrance is too great of a distance for his disability. At this time he meets all the requirements and I would recommend that a sign be placed at that location.

Respectfully,

Officer Phair #107

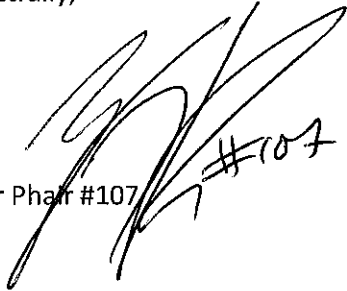

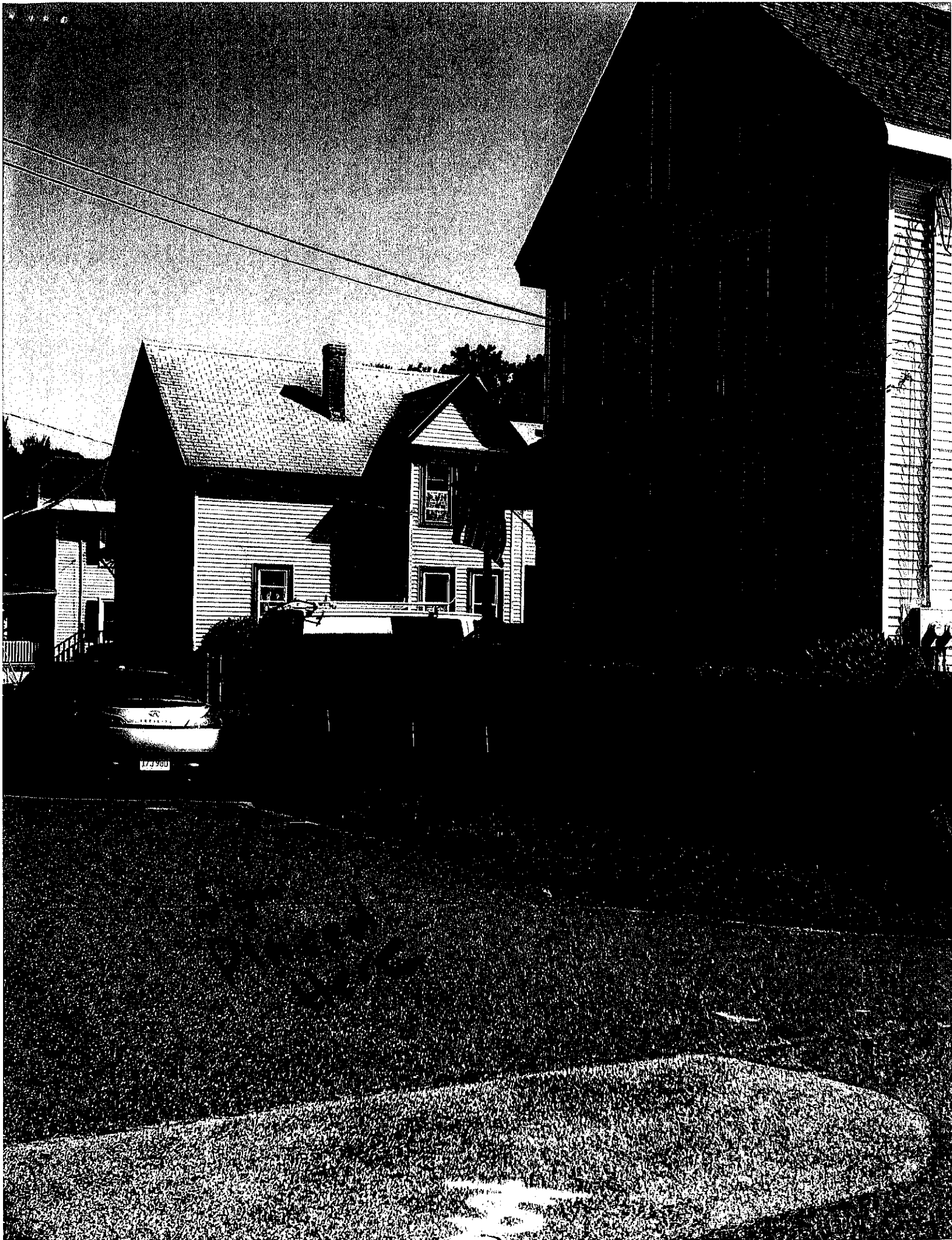



Haverhill

11.7.1.1

City Clerk's Office, Room 118
Phone: 978-420-3623 Fax: 978-373-8490
cityclerk@cityofhaverhill.com

Date SEP 05 2019

The undersigned respectfully asks to receive a license to conduct business in the City of Haverhill as a:

- Hawker or Peddler
- Employee of a Hawker or Peddler

NAME: Charles Hibbert SIGNATURE: C Hibbert

ALL MERCHANDISE TO BE SOLD: X-MAS trees, wreaths, kissing balls, baskets, and decorations

MONTH(S): NOV. 28th to DEC. 24th DAY(S)/TIME(S): Sat. - Sun. 9am to 9pm

LOCATION (CHECK ONE):

- New - Fixed Location
- Renewal - Fixed Location
- Seasonal - Fixed Location
- New - Mobile Cart
- Renewal - Mobile Cart

PO. Box 575
18 Bond. St.
FRAMM NH. 03235

IF FIXED LOCATION, SELECT ONE BOX:

- Bradford Common
- GAR Park
- Other: X-MAS trees
- Outside Haverhill Stadium @ Lincoln/Nettleton Ave
- Riverside Park
- Swasey Park
- Washington Square
- Winnekenni Area, Route 110

Fee: \$ 200.00 Seasonal 297 LINCOLN AVE.
Bond on File NOV. 28th TO DEC. 24th
Sat. - SUN. 9am to 9pm

Department Use ONLY

<u>[Signature]</u> Police Chief	<u>9/9/19</u> Date	_____ Health Inspector	_____ Date
_____ Wire Inspector	_____ Date	_____ Rec Director (Stadium Only)	_____ Date

In Municipal Council, _____

Attest: _____, City Clerk

Please Complete the Back side of this form.

City of Haverhill

11.7.5.1

Taxi Driver License – Ch.230 sec.20

Honorable President and Members of the Haverhill City Council:

The undersigned respectfully asks that he/she may receive a license to drive a taxi in the City of Haverhill

Name: Ann Marie Lindberg

Address: 27 Observatory Ave

Applicant phone number: 978-872-3798

Any driver of vehicle(s) must provide name, address, DOB, SS# and Driver's license # - fill out on back.

Office use only

New/Renew (circle one)

Fee: \$50 – annual fee

50.00

In Municipal Council: _____

20__

Attest: _____

City Clerk

Approve: _____

Denied: _____

Police Chief

Please complete back side of this application

City of Haverhill

11.7.12.1

License

Honorable President and Members of the Haverhill City Council:

Buy & Sell Second Hand Articles License

The undersigned respectfully asks that he/she may receive a

Place of business being:

108 River St

Name of Business:

Krispy Clean Kicks

Address:

15 William St, Haverhill

Applicant:

Marcus Bunch

Applicant phone number:

978-284-0388

Business Certificate # and expiration date:

MA

Haverhill, SEP 06 2019, 20

Office use only

New/Renew (circle one)

Fee:

50.00

In Municipal Council, _____, 20

Attest:

City Clerk

Approve _____

Denied _____

[Signature]

Police Chief

(If needed, other Dept. Signoff)

Please complete back side of this application



File 10 days

DOCUMENT

CITY OF HAVERHILL

In Municipal Council

13.1

ORDERED:

MUNICIPAL ORDINANCE
AN ORDINANCE RELATING TO SALARIES

CHAPTER
WATER GROUP

BE IT ORDAINED by the City Council of the City of Haverhill that Document 1-D of 2019 is hereby deleted in its entirety and the following inserted in place thereof:

EFFECTIVE 7/1/17 (CURRENT EMPLOYEES) 1.75%	STEP 1	STEP 2	STEP 3	STEP 4	STEP 5	STEP 6	STEP 7
General Foreperson	\$ -	\$ 29.61	\$ 30.61				
P.W. Maintenance Craftsperson/Plumber Bkfl	\$ -	\$ 26.11	\$ 27.11				
P.W. Maintenance Craftsperson/Plumber	\$ 24.42	\$ 25.42	\$ 26.42				
Carpenter/Maintenance Person	\$ 24.42	\$ 25.42	\$ 26.42				
Meter Reader	\$ 21.60	\$ 22.59	\$ 23.60				
Water Meter Reader/Installer/Craftsperson	\$ 19.69	\$ 20.70	\$ 21.68				
Water Meter Repairman/Installer	\$ 19.69	\$ 20.70	\$ 21.68				
Motor Equipment Operator B&G	\$ 20.79	\$ 21.78	\$ 22.78				
P.W. Maintenance Person	\$ 20.06	\$ 21.06	\$ 22.06				
Water Meter Installer	\$ 18.92	\$ 19.91	\$ 20.90				
Laborer/Watchperson	\$ 18.92	\$ 19.91	\$ 20.90				
Water Meter Installer/Tester	\$ 18.92	\$ 19.91	\$ 20.90				
Water Meter Reader/Installer	\$ 18.92	\$ 19.91	\$ 20.90				
Head Account Clerk	\$ 673.62	\$ 693.90	\$ 713.18	\$ 733.84	\$ 755.12	\$ 777.08	\$ 815.92
Head Clerk (40 hours)	\$ 769.86	\$ 793.02	\$ 815.07	\$ 838.68	\$ 863.00	\$ 888.08	\$ 932.48
Office Account Clerk	\$ 707.30	\$ 728.60	\$ 748.83	\$ 770.53	\$ 792.88	\$ 815.92	\$ 856.88

EFFECTIVE 7/1/17 (EMPLOYEES HIRED AFTER 7/1/10) 1.75%	STEP 1	STEP 2	STEP 3	STEP 4	STEP 5	STEP 6	STEP 7
General Foreperson	\$ -	\$ 28.74	\$ 29.72				
P.W. Maintenance Craftsperson/Plumber Bkfl	\$ -	\$ 25.34	\$ 26.32				
P.W. Maintenance Craftsperson/Plumber	\$ 23.71	\$ 24.68	\$ 25.65				
Carpenter/Maintenance Person	\$ 23.71	\$ 24.68	\$ 25.65				
Meter Reader	\$ 20.97	\$ 21.93	\$ 22.91				
Water Meter Reader/Installer/Craftsperson	\$ 19.12	\$ 20.09	\$ 21.06				
Water Meter Repairman/Installer	\$ 19.12	\$ 20.09	\$ 21.06				
Motor Equipment Operator B&G	\$ 20.18	\$ 21.15	\$ 22.11				
P.W. Maintenance Person	\$ 19.48	\$ 20.45	\$ 21.42				
Water Meter Installer	\$ 18.37	\$ 19.32	\$ 20.30				
Laborer/Watchperson	\$ 18.37	\$ 19.32	\$ 20.30				
Water Meter Installer/Tester	\$ 18.37	\$ 19.32	\$ 20.30				
Water Meter Reader/Installer	\$ 18.37	\$ 19.32	\$ 20.30				
Head Account Clerk	\$ 654.01	\$ 673.69	\$ 692.41	\$ 712.46	\$ 733.12	\$ 754.44	\$ 792.16
Head Clerk (40 hours)	\$ 747.44	\$ 769.92	\$ 791.32	\$ 814.24	\$ 837.87	\$ 862.20	\$ 905.32
Office Account Clerk	\$ 686.70	\$ 707.38	\$ 727.02	\$ 748.09	\$ 769.79	\$ 792.16	\$ 831.76

EFFECTIVE 7/1/18 (CURRENT EMPLOYEES) 2%	STEP 1	STEP 2	STEP 3	STEP 4	STEP 5	STEP 6	STEP 7
General Foreperson	\$ -	\$ 30.20	\$ 31.22				
P.W. Maintenance Craftsperson/Plumber Bkfl	\$ -	\$ 26.63	\$ 27.65				
P.W. Maintenance Craftsperson/Plumber	\$ 24.91	\$ 25.93	\$ 26.94				
Carpenter/Maintenance Person	\$ 24.91	\$ 25.93	\$ 26.94				
Meter Reader	\$ 22.03	\$ 23.05	\$ 24.07				
Water Meter Reader/Installer/Craftsperson	\$ 20.09	\$ 21.11	\$ 22.12				
Water Meter Repairman/Installer	\$ 20.09	\$ 21.11	\$ 22.12				
Motor Equipment Operator B&G	\$ 21.20	\$ 22.22	\$ 23.23				
P.W. Maintenance Person	\$ 20.46	\$ 21.48	\$ 22.50				
Water Meter Installer	\$ 19.30	\$ 20.31	\$ 21.32				
Laborer/Watchperson	\$ 19.30	\$ 20.31	\$ 21.32				
Water Meter Installer/Tester	\$ 19.30	\$ 20.31	\$ 21.32				
Water Meter Reader/Installer	\$ 19.30	\$ 20.31	\$ 21.32				
Head Account Clerk	\$ 687.10	\$ 707.78	\$ 727.45	\$ 748.52	\$ 770.22	\$ 792.62	\$ 832.24
Head Clerk (40 hours)	\$ 785.25	\$ 808.88	\$ 831.37	\$ 855.45	\$ 880.26	\$ 905.84	\$ 951.13
Office Account Clerk	\$ 721.45	\$ 743.17	\$ 763.81	\$ 785.94	\$ 808.74	\$ 832.24	\$ 874.01
EFFECTIVE 7/1/18 (EMPLOYEES HIRED AFTER 7/1/10) 2%	STEP 1	STEP 2	STEP 3	STEP 4	STEP 5	STEP 6	STEP 7
General Foreperson	\$ -	\$ 29.32	\$ 30.31				
P.W. Maintenance Craftsperson/Plumber Bkfl	\$ -	\$ 25.85	\$ 26.84				
P.W. Maintenance Craftsperson/Plumber	\$ 24.18	\$ 25.18	\$ 26.16				
Carpenter/Maintenance Person	\$ 24.18	\$ 25.18	\$ 26.16				
Meter Reader	\$ 21.39	\$ 22.37	\$ 23.37				
Water Meter Reader/Installer/Craftsperson	\$ 19.50	\$ 20.49	\$ 21.48				
Water Meter Repairman/Installer	\$ 19.50	\$ 20.49	\$ 21.48				
Motor Equipment Operator B&G	\$ 20.58	\$ 21.58	\$ 22.55				
P.W. Maintenance Person	\$ 19.87	\$ 20.86	\$ 21.85				
Water Meter Installer	\$ 18.74	\$ 19.71	\$ 20.70				
Laborer/Watchperson	\$ 18.74	\$ 19.71	\$ 20.70				
Water Meter Installer/Tester	\$ 18.74	\$ 19.71	\$ 20.70				
Water Meter Reader/Installer	\$ 18.74	\$ 19.71	\$ 20.70				
Head Account Clerk	\$ 667.09	\$ 687.16	\$ 706.26	\$ 726.71	\$ 747.79	\$ 769.53	\$ 808.00
Head Clerk (40 hours)	\$ 762.38	\$ 785.32	\$ 807.15	\$ 830.53	\$ 854.62	\$ 879.45	\$ 923.43
Office Account Clerk	\$ 700.44	\$ 721.53	\$ 741.56	\$ 763.05	\$ 785.19	\$ 808.00	\$ 848.39

The hours of the Head Account Clerk positions in the Water Billing Office will increase from 35 hours per week to 40 hours per week. Hours change will become effective upon a mutually agreeable schedule between the city and the union. The salary will be as follows:

	STEP 1	STEP 2	STEP 3	STEP 4	STEP 5	STEP 6	STEP 7
Head Account Clerk (employees hired prior to 7/1/10)	\$ 785.25	\$ 808.88	\$ 831.37	\$ 855.45	\$ 880.26	\$ 905.84	\$ 951.13
Head Account Clerk (employees hired after 7/1/10)	\$ 762.38	\$ 785.32	\$ 807.15	\$ 830.53	\$ 854.62	\$ 879.45	\$ 923.43

Amend Article VII: WAGES Section 5. Clothing Allowance:

Paragraph 1: Increase clothing allowance from \$500 yearly to \$600 yearly. Remove the sentence: "This allowance shall be granted in cash."

Paragraph 2: Members who do not receive a clothing allowance shall receive a professional development allowance of \$350 yearly.
(Clerical and Meter Reader position).

Add to Article VI: HOURS OF WORK & OVERTIME

Add new section as follows: A 10% differential will be paid for hours called in and worked in excess of 3 hours from 10pm to 7am, Sunday through Saturday, including Christmas Day.

Approved as to legality:

City Solicitor



DOCUMENT 1-D

BACK UP REFERENCE
ONLY personnel

CITY OF HAVERHILL

In Municipal Council August 6 2019

ORDERED:

MUNICIPAL ORDINANCE
AN ORDINANCE RELATING TO SALARIES

CHAPTER
WATER GROUP

BE IT ORDAINED by the City Council of the City of Haverhill that Document 28-B of 2016 is hereby amended by the following:

EFFECTIVE 7/1/17 (CURRENT EMPLOYEES) 1.75%	STEP 1	STEP 2	STEP 3	STEP 4	STEP 5	STEP 6	STEP 7
General Foreperson	\$ -	\$ 29.61	\$ 30.61				
P.W. Maintenance Craftsperson/Plumber Bkfl	\$ -	\$ 26.11	\$ 27.11				
P.W. Maintenance Craftsperson/Plumber	\$ 24.42	\$ 25.42	\$ 26.42				
Carpenter/Maintenance Person	\$ 24.42	\$ 25.42	\$ 26.42				
Meter Reader	\$ 21.60	\$ 22.59	\$ 23.60				
Water Meter Reader/Installer/Craftsperson	\$ 19.69	\$ 20.70	\$ 21.68				
Water Meter Repairman/Installer	\$ 19.69	\$ 20.70	\$ 21.68				
Motor Equipment Operator B&G	\$ 20.79	\$ 21.78	\$ 22.78				
P.W. Maintenance Person	\$ 20.06	\$ 21.06	\$ 22.06				
Water Meter Installer	\$ 18.92	\$ 19.91	\$ 20.90				
Laborer/Watchperson	\$ 18.92	\$ 19.91	\$ 20.90				
Water Meter Installer/Tester	\$ 18.92	\$ 19.91	\$ 20.90				
Water Meter Reader/Installer	\$ 18.92	\$ 19.91	\$ 20.90				
Head Account Clerk	\$ 673.62	\$ 693.90	\$ 713.18	\$ 733.84	\$ 755.12	\$ 777.08	\$ 815.92
Head Clerk (40 hours)	\$ 769.86	\$ 793.02	\$ 815.07	\$ 838.68	\$ 863.00	\$ 888.08	\$ 932.48
Office Account Clerk	\$ 707.30	\$ 728.60	\$ 748.83	\$ 770.53	\$ 792.88	\$ 815.92	\$ 856.88

EFFECTIVE 7/1/17 (EMPLOYEES HIRED AFTER 7/1/10) 1.75%	STEP 1	STEP 2	STEP 3	STEP 4	STEP 5	STEP 6	STEP 7
General Foreperson	\$ -	\$ 28.74	\$ 29.72				
P.W. Maintenance Craftsperson/Plumber Bkfl	\$ -	\$ 25.34	\$ 26.32				
P.W. Maintenance Craftsperson/Plumber	\$ 23.71	\$ 24.68	\$ 25.65				
Carpenter/Maintenance Person	\$ 23.71	\$ 24.68	\$ 25.65				
Meter Reader	\$ 20.97	\$ 21.93	\$ 22.91				
Water Meter Reader/Installer/Craftsperson	\$ 19.12	\$ 20.09	\$ 21.06				
Water Meter Repairman/Installer	\$ 19.12	\$ 20.09	\$ 21.06				
Motor Equipment Operator B&G	\$ 20.18	\$ 21.15	\$ 22.11				
P.W. Maintenance Person	\$ 19.48	\$ 20.45	\$ 21.42				
Water Meter Installer	\$ 18.37	\$ 19.32	\$ 20.30				
Laborer/Watchperson	\$ 18.37	\$ 19.32	\$ 20.30				
Water Meter Installer/Tester	\$ 18.37	\$ 19.32	\$ 20.30				
Water Meter Reader/Installer	\$ 18.37	\$ 19.32	\$ 20.30				
Head Account Clerk	\$ 654.01	\$ 673.69	\$ 692.41	\$ 712.46	\$ 733.12	\$ 754.44	\$ 792.16
Head Clerk (40 hours)	\$ 747.44	\$ 769.92	\$ 791.32	\$ 814.24	\$ 837.87	\$ 862.20	\$ 905.32
Office Account Clerk	\$ 686.70	\$ 707.38	\$ 727.02	\$ 748.09	\$ 769.79	\$ 792.16	\$ 831.76

2
Y-D

BACKUP
REFERENCE
ONLY

EFFECTIVE 7/1/18 (CURRENT EMPLOYEES) 2%	STEP 1	STEP 2	STEP 3	STEP 4	STEP 5	STEP 6	STEP 7
General Foreperson	\$ -	\$ 30.20	\$ 31.22	\$ 32.22			
P.W. Maintenance Craftsperson/Plumber Bkfl	\$ -	\$ 26.63	\$ 27.65	\$ 28.65			
P.W. Maintenance Craftsperson/Plumber	\$ 24.91	\$ 25.93	\$ 26.94	\$ 27.94			
Carpenter/Maintenance Person	\$ 24.91	\$ 25.93	\$ 26.94	\$ 27.97			
Meter Reader	\$ 22.03	\$ 23.05	\$ 24.07	\$ 25.07			
Water Meter Reader/Installer/Craftsperson	\$ 20.09	\$ 21.11	\$ 22.12	\$ 23.12			
Water Meter Repairman/Installer	\$ 20.09	\$ 21.11	\$ 22.12	\$ 23.12			
Motor Equipment Operator B&G	\$ 21.20	\$ 22.22	\$ 23.23	\$ 24.23			
P.W. Maintenance Person	\$ 20.46	\$ 21.48	\$ 22.50	\$ 23.50			
Water Meter Installer	\$ 19.30	\$ 20.31	\$ 21.32	\$ 22.32			
Laborer/Watchperson	\$ 19.30	\$ 20.31	\$ 21.32	\$ 22.32			
Water Meter Installer/Tester	\$ 19.30	\$ 20.31	\$ 21.32	\$ 22.32			
Water Meter Reader/Installer	\$ 19.30	\$ 20.31	\$ 21.32	\$ 22.32			
Head Account Clerk	\$ 687.10	\$ 707.78	\$ 727.45	\$ 748.52	\$ 770.22	\$ 792.62	\$ 832.24
Head Clerk (40 hours)	\$ 785.25	\$ 808.88	\$ 831.37	\$ 855.45	\$ 880.26	\$ 905.84	\$ 951.13
Office Account Clerk	\$ 721.45	\$ 743.17	\$ 763.81	\$ 785.94	\$ 808.74	\$ 832.24	\$ 874.01

EFFECTIVE 7/1/18 (EMPLOYEES HIRED AFTER 7/1/10) 2%	STEP 1	STEP 2	STEP 3	STEP 4	STEP 5	STEP 6	STEP 7
General Foreperson	\$ -	\$ 29.32	\$ 30.31	\$ 31.31			
P.W. Maintenance Craftsperson/Plumber Bkfl	\$ -	\$ 25.85	\$ 26.84	\$ 27.84			
P.W. Maintenance Craftsperson/Plumber	\$ 24.18	\$ 25.18	\$ 26.16	\$ 27.16			
Carpenter/Maintenance Person	\$ 24.18	\$ 25.18	\$ 26.16	\$ 27.16			
Meter Reader	\$ 21.39	\$ 22.37	\$ 23.37	\$ 24.37			
Water Meter Reader/Installer/Craftsperson	\$ 19.50	\$ 20.49	\$ 21.48	\$ 22.48			
Water Meter Repairman/Installer	\$ 19.50	\$ 20.49	\$ 21.48	\$ 22.48			
Motor Equipment Operator B&G	\$ 20.58	\$ 21.58	\$ 22.55	\$ 23.55			
P.W. Maintenance Person	\$ 19.87	\$ 20.86	\$ 21.85	\$ 22.85			
Water Meter Installer	\$ 18.74	\$ 19.71	\$ 20.70	\$ 21.70			
Laborer/Watchperson	\$ 18.74	\$ 19.71	\$ 20.70	\$ 21.70			
Water Meter Installer/Tester	\$ 18.74	\$ 19.71	\$ 20.70	\$ 21.70			
Water Meter Reader/Installer	\$ 18.74	\$ 19.71	\$ 20.70	\$ 21.70			
Head Account Clerk	\$ 667.09	\$ 687.16	\$ 706.26	\$ 726.71	\$ 747.79	\$ 769.53	\$ 808.00
Head Clerk (40 hours)	\$ 762.38	\$ 785.32	\$ 807.15	\$ 830.53	\$ 854.62	\$ 879.45	\$ 923.43
Office Account Clerk	\$ 700.44	\$ 721.53	\$ 741.56	\$ 763.05	\$ 785.19	\$ 808.00	\$ 848.39

The hours of the Head Account Clerk positions in the Water Billing Office will increase from 35 hours per week to 40 hours per week. Hours change will become effective upon a mutually agreeable schedule between the city and the union. The salary will be as follows:

	STEP 1	STEP 2	STEP 3	STEP 4	STEP 5	STEP 6	STEP 7
Head Account Clerk (employees hired prior to 7/1/10)	\$ 785.25	\$ 808.88	\$ 831.37	\$ 855.45	\$ 880.26	\$ 905.84	\$ 951.13
Head Account Clerk (employees hired after 7/1/10)	\$ 762.38	\$ 785.32	\$ 807.15	\$ 830.53	\$ 854.62	\$ 879.45	\$ 923.43

BACKUP
REFERENCE
ONLY

3

I-D

Amend Article VII: WAGES Section 5. Clothing Allowance:

Paragraph 1: Increase clothing allowance from \$500 yearly to \$600 yearly. Remove the sentence: "This allowance shall be granted in cash."

Paragraph 2: Members who do not receive a clothing allowance shall receive a professional development allowance of \$350 yearly. (Clerical and Meter Reader position).

Add to Article VI: HOURS OF WORK & OVERTIME

Add new section as follows: A 10% differential will be paid for hours called in and worked in excess of 3 hours from 10pm to 7am, Sunday through Saturday, including Christmas Day.

Approved as to legality:

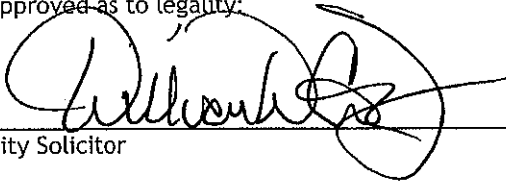

City Solicitor

PLACED ON FILE for at least 10 days

Attest:

Asst. City Clerk

IN CITY COUNCIL: August 20 2019

PASSED

Attest:

City Clerk

APPROVED:

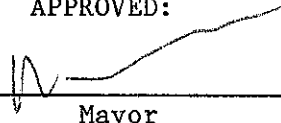

Mayor



Haverhill

Human Resources Department, Room 306

Phone: (978) 374-2357 Fax: (978) 374-2343

Denise McClanahan, HR Director – dmcclanahan@cityofhaverhill.com

Sheila Pelczar, HR Technician – spelczar@cityofhaverhill.com

TO: Mayor James J. Fiorentini
FROM: Denise McClanahan, HR Director
DATE: September 11, 2019
RE: Amended Salary Ordinance

Recently I submitted a salary ordinance in regard to the Water Department Union Group for action at the City Council. I inadvertently provided an incorrect copy of the salary ordinance. Please find attached the corrected salary ordinance that needs to be submitted to City Council for action.

dIm



CITY OF HAVERHILL
ASSESSORS OFFICE – ROOM 115
Phone: 978-374-2316 Fax: 978-374-2319
Assessors@cityofhaverhill.com

1411

Sept.11,2019

TO: MEMBERS OF THE HAVERHILL CITY COUNCIL:

In accordance with Municipal Ordinance, Chapter 7,
entitled "Assessor" as follows:

The Board of Assessors shall file monthly with the
City Council a copy of the report submitted to the
Auditor showing a summary of the above abated
amounts for that month.

Attached herewith is the report for the month of
August as filed in the Assessors Office.

Very truly yours,

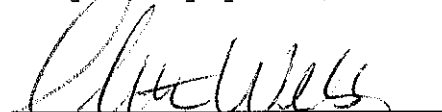
Christine Webb, MAA
Assessor

Transaction Summary All Years

City of Haverhill

All Entry Date range 08/01/2019 through 08/31/2019 for Abatements

Totals	Tax Paid	Interest Paid	Fees Paid	Tax Reversals	Interest Reversals	Fee Reversals	Refunds	Refund Reversals	Abate	Exemp	Adjust	Transfers
Motor Vehicle Excise Tax	0.00	0.00	0.00	0.00	0.00	0.00	0.00	0.00	20.00	0.00	0.00	0.00
2012 Motor Vehicles	0.00	0.00	0.00	0.00	0.00	0.00	0.00	0.00	20.00	0.00	0.00	0.00
2012	0.00	0.00	0.00	0.00	0.00	0.00	0.00	0.00	20.00	0.00	0.00	0.00
Motor Vehicle Excise Tax	0.00	0.00	0.00	0.00	0.00	0.00	0.00	0.00	120.00	0.00	0.00	0.00
2013 Motor Vehicles	0.00	0.00	0.00	0.00	0.00	0.00	0.00	0.00	120.00	0.00	0.00	0.00
2013	0.00	0.00	0.00	0.00	0.00	0.00	0.00	0.00	120.00	0.00	0.00	0.00
Boat Excise Tax	0.00	0.00	0.00	0.00	0.00	0.00	0.00	0.00	93.00	0.00	0.00	0.00
2014 Boats	0.00	0.00	0.00	0.00	0.00	0.00	0.00	0.00	93.00	0.00	0.00	0.00
Motor Vehicle Excise Tax	0.00	0.00	0.00	0.00	0.00	0.00	0.00	0.00	116.25	0.00	0.00	0.00
2014 Motor Vehicles	0.00	0.00	0.00	0.00	0.00	0.00	0.00	0.00	116.25	0.00	0.00	0.00
2014	0.00	0.00	0.00	0.00	0.00	0.00	0.00	0.00	209.25	0.00	0.00	0.00
Boat Excise Tax	0.00	0.00	0.00	0.00	0.00	0.00	0.00	0.00	93.00	0.00	0.00	0.00
2015 Boats	0.00	0.00	0.00	0.00	0.00	0.00	0.00	0.00	93.00	0.00	0.00	0.00
2015	0.00	0.00	0.00	0.00	0.00	0.00	0.00	0.00	93.00	0.00	0.00	0.00
Motor Vehicle Excise Tax	0.00	0.00	0.00	0.00	0.00	0.00	0.00	0.00	675.40	0.00	0.00	0.00
2017 Motor Vehicles	0.00	0.00	0.00	0.00	0.00	0.00	0.00	0.00	675.40	0.00	0.00	0.00
2017	0.00	0.00	0.00	0.00	0.00	0.00	0.00	0.00	675.40	0.00	0.00	0.00
Boat Excise Tax	0.00	0.00	0.00	0.00	0.00	0.00	0.00	0.00	70.00	0.00	0.00	0.00
2018 Boats	0.00	0.00	0.00	0.00	0.00	0.00	0.00	0.00	70.00	0.00	0.00	0.00
Motor Vehicle Excise Tax	0.00	0.00	0.00	0.00	0.00	0.00	0.00	0.00	1,027.15	0.00	0.00	0.00
2018 Motor Vehicles	0.00	0.00	0.00	0.00	0.00	0.00	0.00	0.00	1,027.15	0.00	0.00	0.00
2018	0.00	0.00	0.00	0.00	0.00	0.00	0.00	0.00	1,097.15	0.00	0.00	0.00
Boat Excise Tax	0.00	0.00	0.00	0.00	0.00	0.00	0.00	0.00	546.84	0.00	0.00	0.00
2019 Boats	0.00	0.00	0.00	0.00	0.00	0.00	0.00	0.00	546.84	0.00	0.00	0.00

Transaction Summary All Years

City of Haverhill

All Entry Date range 08/01/2019 through 08/31/2019 for Abatements

	Tax Paid	Interest Paid	Fees Paid	Tax Reversals	Interest Reversals	Fee Reversals	Refunds Reversals	Refund Reversals	Abate	Exemp	Adjust	Transfers
Motor Vehicle Excise Tax	0.00	0.00	0.00	0.00	0.00	0.00	0.00	0.00	19,245.91	0.00	0.00	0.00
2019 Motor Vehicles	0.00	0.00	0.00	0.00	0.00	0.00	0.00	0.00	19,245.91	0.00	0.00	0.00
2019	0.00	0.00	0.00	0.00	0.00	0.00	0.00	0.00	19,792.75	0.00	0.00	0.00
Report	0.00	0.00	0.00	0.00	0.00	0.00	0.00	0.00	22,007.55	0.00	0.00	0.00
Total All Charges									22,007.55			

Total All Charges: Add all columns except Adjustments.

CITY COUNCIL

JOHN A. MICHITSON
PRESIDENT
THOMAS J. SULLIVAN
VICE PRESIDENT
JOSEPH J. BEVILACQUA
MELINDA E. BARRETT
COLIN F. LEPAGE
TIMOTHY J. JORDAN
WILLIAM J. MACEK
MARY ELLEN DALY O'BRIEN
MICHAEL S. MCGONAGLE



CITY OF HAVERHILL
HAVERHILL, MASSACHUSETTS 01830-5843

16.1

CITY HALL, ROOM 204
4 SUMMER STREET
TELEPHONE: 978 374-2328
FACSIMILE: 978 374-2329
www.haverhillma.gov
citycncl@cityofhaverhill.com

September 6, 2019

TO: Mr. President and Members of the City Council:

Councillor LePage requests a to discuss applying for a Community Compact Best Practices Program grant for the benefit of the City and its residents.

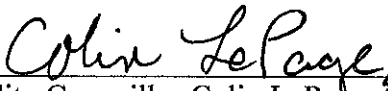
City Councillor Colin LePage 540

CITY COUNCIL

JOHN A. MICHITSON
PRESIDENT
THOMAS J. SULLIVAN
VICE PRESIDENT
JOSEPH J. BEVILACQUA
MELINDA E. BARRETT
COLIN F. LEPAGE
TIMOTHY J. JORDAN
WILLIAM J. MACEK
MARY ELLEN DALY O'BRIEN
MICHAEL S. MCGONAGLE



CITY OF HAVERHILL
HAVERHILL, MASSACHUSETTS 01830-5843

16.2

CITY HALL, ROOM 204
4 SUMMER STREET
TELEPHONE: 978 374-2328
FACSIMILE: 978 374-2329
www.haverhillma.gov
citycncl@cityofhaverhill.com

September 5, 2019

TO: Mr. President and Members of the City Council:

Councillor Michael McGonagle requests discussion about school bus safety.

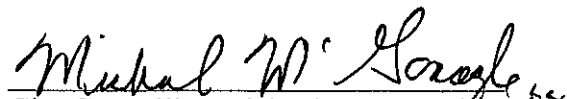
City Councillor Michael McGonagle

16.3

CITY COUNCIL

JOHN A. MIGHTSON
PRESIDENT
THOMAS J. SULLIVAN
VICE PRESIDENT
JOSEPH J. BEVILACQUA
MELINDA E. BARRETT
COLIN F. LEPAGE
TIMOTHY J. JORDAN
WILLIAM J. MACEK
MARY ELLEN DALY O'BRIEN
MICHAEL S. MCGONAGLE



CITY OF HAVERHILL

CITY HALL, ROOM 204
4 SUMMER STREET
TELEPHONE: 978 374-2328
FACSIMILE: 978 374-2329
www.ci.haverhill.ma.us
citycncl@cityofhaverhill.com

September 11, 2019

To: Mr. President and Members of the City Council:

Councillor Macek wishes to introduce Mike Veves so that he may discuss traffic and safety issues along with road and environmental concerns in the River Street and Cliffe Avenue area.

William Macek (L)

City Councillor William Macek

16.4

CITY COUNCIL

JOHN A. MICHITSON
PRESIDENT
THOMAS J. SULLIVAN
VICE PRESIDENT
JOSEPH J. BEVILACQUA
MELINDA E. BARRETT
COLIN F. LEPAGE
TIMOTHY J. JORDAN
WILLIAM J. MACEK
MARY ELLEN DALY O'BRIEN
MICHAEL S. MCGONAGLE



CITY OF HAVERHILL

CITY HALL, ROOM 204
4 SUMMER STREET
TELEPHONE: 978 374-2328
FACSIMILE: 978 374-2329
www.ci.haverhill.ma.us
citycncl@cityofhaverhill.com

September 13, 2019

To: Mr. President and Members of the City Council:

Council President Michitson and Councillor Barrett request a discussion on incorrectly set manholes on Salem Street.

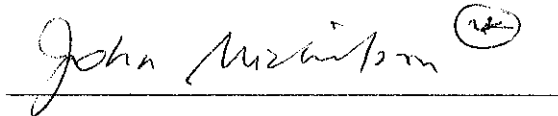

Council President John Michitson

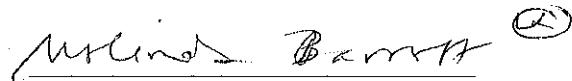

City Councillor Melinda Barrett

16,5

CITY COUNCIL

JOHN A. MIGHTSON
PRESIDENT
THOMAS J. SULLIVAN
VICE PRESIDENT
JOSEPH J. BEVILACQUA
MELINDA E. BARRETT
COLIN F. LEPAGE
TIMOTHY J. JORDAN
WILLIAM J. MACEK
MARY ELLEN DALY O'BRIEN
MICHAEL S. MCGONAGLE



CITY OF HAVERHILL

2019SEP13AM08:36HAVERHILL CITY

CITY HALL, ROOM 204
4 SUMMER STREET
TELEPHONE: 978 374-2328
FACSIMILE: 978 374-2329
www.ci.haverhill.ma.us
citycnd@cityofhaverhill.com

September 13, 2019

To: Mr. President and Members of the City Council:

Councillor Macek and Councillor Bevilacqua request a discussion regarding City Ordinances 240-25 and 240-85 Parking locations and prohibitions.

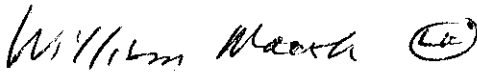

Councillor William Macek

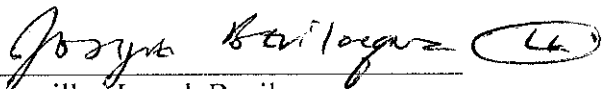

Councillor Joseph Bevilacqua

Chapter 240. Vehicles and Traffic

Article V. Stopping, Standing, Parking

§ 240-25. Parking locations and prohibitions.

Parking is prohibited, restricted or limited as to time, space and streets in accordance with a schedule of streets designated as Schedule B (§ 240-85). No operator shall park a vehicle in the designated prohibited locations or in the restricted locations for a period longer than is designated in Schedule B, except as otherwise provided in said schedule, or where there is a time limit as to parking.

Article XIII. Schedules

§ 240-85. Schedule B: Parking Restrictions and Prohibitions.

In accordance with the provisions of § 240-25, parking is prohibited, restricted or limited as to time, space and streets as follows:

Name of Street Location	Regulation	Hours/Days
Allen Street [Added 10-25-1988 by Doc. 22-MM]	—	—
In front of 3 Allen Street [Amended 4-24-1990 by Doc. 34-G]	—	—
13 Allen Street [Added 1-5-1999 by Doc. 23-Q; repealed 5-6-2003 by Doc. 15-H]	—	—
Altamont Street [Added 10-7-1997 by Doc. 52-0; repealed 6-24-2008 by Doc. 20-E]		
Amesbury Line Road [Added 10-22-1996 by Doc. 18-O]		
Both sides from its intersection with I-495 to its intersection with Old Amesbury Line Road	No parking	7:30 a.m. to 4:00 p.m., Mon. through Fri.; anytime, Nov. 1 through April 1
Angle Street [Added 10-31-2000 by Doc. 18-S]		
In front of 2 Angle Street, space to be located along Broad Street in front of 2 Angle Street (corner of Broad Street and Angle Street), except for 1 24-hour handicapped parking space at No. 2	No parking	24 hours
In front of 24 Angle Street, except for 1 24-hour handicapped parking space at No. 24 [Added 4-3-2001 by Doc. 49-C]	No parking	24 hours
Apple Street [Added 8-22-2006 by Doc. 29-T]		
Apple Street on both sides and along the left side of 87 Hilldale for 72 feet	No parking	From November 15 to March 15, and on the even side only from March 15 to November 15
Both sides, entire length [Added 7-9-2013 by Doc. 67]	No parking	24 hours
Arch Avenue [Added 10-10-2000 by Doc. 18-Q]		
In front of 5 Arch Avenue, except for 1 24-hour handicapped parking space at No. 5 [Added 11-15-2016 by Doc. 20-K]	No parking	24 hours

Name of Street Location	Regulation	Hours/Days
17 Arch Avenue [Added 3-11-2008 by Doc. 20-C; 3-18-2014; repealed 3-18-2014 by Doc. 12-H]		
In front of 19 Arch Avenue, except for 1 24-hour handicapped parking space at No. 19 [Added 4-4-2017 by Doc. 9-O]	No parking	24 hours
23 Arch Avenue [Added 7-8-2014 by Doc. 12-M; repealed 7-11-2017 by Doc. 9-T]		
In front of 30 Arch Avenue, except for 1 24-hour handicapped parking space at No. 30 [Added 10-31-2000 by Doc. 18-T]	No parking	24 hours
35 Arch Avenue [Added 8-14-2007 by Doc. 14-R; repealed 1-8-2013 by Doc. 21-N/2012]		
Arch Place [Added 3-2-1999 by Doc. 24-F]		
Behind 52 High Street (rear), except for 1 24-hour handicapped parking space	No parking	24 hours
Arch Street [Added 12-19-1989 by Doc. 9-T]		
In front of No. 7 [Amended 9-25-1990 by Doc. 34-N]	—	—
In front of No. 36, except for 1 24-hour handicapped parking space at No. 36 [Added 10-30-1990 by Doc. 34-R]	No parking	24 hours
37 Arch Street [Added 7-13-1993 by Doc. 26-K; repealed 2-12-2008 by Doc. 20-B]		
Arlington Street [Added 4-22-1997 by Doc. 52-B]		
From its intersection with Main Street easterly for 100 feet, south side	No parking	—
From its intersection with Main Street easterly for 70 feet, north side	No parking	—
In front of 27 Arlington Street, except for 1 24-hour handicapped parking space at No. 27 [Added 2-18-2003 by Doc. 15-C]	No parking	24 hours
In front of 84 Arlington Street [Added 12-4-2007 by Doc. 29-L]	No parking	24 hours
In front of 84B Arlington Street, except for 1 24-hour handicapped parking space at No. 84B [Added 2-9-2010 by Doc. 16]	No parking	24 hours
In front of 85 Arlington Street, except for 1 24-hour handicapped parking space at 85 Arlington Street [Added 7-12-2011 by Doc. 7-S]	No parking	24 hours
Ashford Street [Added 11-10-2009 by Doc. 16-H]		
On entire east side	No parking	24 hours, 7 days a week
Ashland Street [Added 4-22-1997 by Doc. 52-C]		
From its intersection with Main Street easterly for 80 feet, both sides	No parking	—
In front of 13 Ashland Street, except for 2 24-hour handicapped parking spaces at 13 Ashland Street [Added 7-12-2011 by Doc. 7-Q]	No parking	24 hours
Auburn Street		
From White Street to Fourth Avenue, west side	No parking	—
From 20 feet north of White Street north for 46 feet, east side	Time limited: 30 minutes	7:00 a.m. to 7:00 p.m.

Name of Street Location	Regulation	Hours/Days
25 Auburn Street [Added 6-17-2014 by Doc. 12-J; repealed 4-11-2017 by Doc. 9-R]		
In front of 39 Auburn Street, except for 1 24-hour handicapped parking space at No. 39 [Added 3-14-1995 by Doc. 44-B]	No parking	24 hours
78 Auburn Street [Added 12-3-1996 by Doc. 54-G; amended 7-22-1997 by Doc. 47-C; repealed 10-31-2000 by Doc. 18-U]		
Avon Place [Added 9-11-2018 by Doc. 37-B]		
Both sides	No parking	24 hours
Back Lane [Added 5-31-2016 by Doc. 21-C]		
Both sides, entire length	No parking	24 hours
Bailey Boulevard [Repealed 5-12-1992 by Doc. 54-C]		
Bailey Boulevard [Added 5-12-1992 by Doc. 54-C; amended 10-4-1994 by Doc. 12-I; 10-25-1994 by Doc. 54-H; 2-17-1998 by Doc. 40; 5-14-2002 by Doc. 44-C; 5-14-2002 by Doc. 44-D; 5-14-2002 by Doc. 44-M; 3-24-2009 by Doc. 39-J]		
All as shown on the Central Business District Parking Map dated 12/04/2012, as last revised on 01/07/2014, filed in the office of the City Engineer, Plan 2B/3418, a copy of which is also on file with the City Clerk [Amended 9-6-2011 by Doc. 23-F; 8-7-2012 by Doc. 22-C; 2-26-2013 by Doc. 30; 5-21-2013 by Doc. 30-B; 1-28-2014 by Doc. 13-B]		
Bartlett Street		
From Washington Street to High Street, west side	No parking	—
Beach Street		
In front of 9 Beach Street [Added 4-19-2011 by Doc. 7-F; repealed 5-26-2015 by Doc. 52-C]		
In front of 57-59 Beach Street, except for 1 24-hour handicapped parking space at No. 57-59 [Added 3-27-2007 by Doc. 14-F]	No parking	24 hours
From Wilson Street to Washington Street, west side	No parking	—
Beacon Street		
From Central Street to Washington Avenue, north side	No parking	—
Bedford Street [Added 7-12-2011 by Doc. 7-R]		
In front of 7 Bedford Street, except for 1 24-hour handicapped parking space at 7 Bedford Street	No parking	24 hours
Bellevue Avenue [Added 2-15-1983 by Doc. 26-B]		
16 Bellevue Avenue [Added 12-10-2002 by Doc. 137-S; repealed 1-3-2017 by Doc. 20-Q]		
In front of 30 Bellevue Avenue (on the corner of Alexander Way), except for 1 24-hour handicapped parking space at No. 30 (on the corner of Alexander Way) [Added 11-13-2018 by Doc. 22-U]	No parking	24 hours
32 Bellevue Avenue [Added 10-9-1990 by Doc. 34-O; repealed 1-3-2017 by Doc. 20-N]		
In front of 36 Bellevue Avenue, except for 1 24-hour handicapped parking space at No. 36 [Added 7-14-2015 by Doc. 52-G]	No parking	24 hours
49 Bellevue Avenue [Added 6-2-2015 by Doc. 52E; repealed 12-13-2016 by Doc. 20-L]		

Name of Street Location	Regulation	Hours/Days
In front of 51 Bellevue Avenue, except for 1 24-hour handicapped parking space at No. 51 [Added 11-13-2018 by Doc. 22-V]	No parking	24 hours
In front of 53 Bellevue Avenue, except for 1 24-hour handicapped parking space at No. 53 [Added 1-31-2017 by Doc. 9-D]	No parking	24 hours
56 Bellevue Avenue [Added 11-29-1988 by Doc. 22-P; repealed 1-3-2017 by Doc. 20-O]		
57 Bellevue Avenue [Added 10-8-2002 by Doc. 29-V; repealed 1-3-2017 by Doc. 20-P]		
93 Bellevue Avenue [Added 12-15-2009 by Doc. 16-I; repealed 3-21-2017 by Doc. 9-M]		
94 Bellevue Avenue [Repealed 1-31-1989 by Doc. 9-D]		
103 Bellevue Avenue [Added 2-25-2014 by Doc. 12-E; repealed 4-19-2016 by Doc. 20-C]		
Belmont Avenue [Added 12-3-1985 by Doc. 29-K]		
Entire length of Crowell School property	No parking	7:30 a.m. to 3:30 p.m., school days
Bennington Street [Added 9-10-1996 by Doc. 18-N]		
Both sides from Hilldale Avenue to a point 110 feet easterly	No parking	—
Bethany Street		
Entire length, east side	No parking	—
Blaisdell Street		
12 Blaisdell Street [Added 2-5-1985 by Doc. 29-B; repealed 1-31-1989 by Doc. 9-D]		
In front of 21 Blaisdell Street, except for 1 24-hour handicapped parking space at No. 21 [Added 1-2-2018 by Doc. 114-G]	No parking	24 hours
22 Blaisdell Street [Repealed 1-31-1989 by Doc. 9-D]		
25 Blaisdell Street [Added 3-14-2000 by Doc. 18-C; repealed 4-11-2000 by Doc. 18-CC]		
95 Blaisdell Street [Added 10-7-1997 by Doc. 47-E; repealed 3-21-2017 by Doc. 9-I]		
102 Blaisdell Street [Added 10-21-1997 by Doc. 47-G; repealed 3-21-2017 by Doc. 9-J]		
104 Blaisdell Street [Added 4-20-1999 by Doc. 40-B; repealed 3-21-2017 by Doc. 9-K]		
110 Blaisdell Street [Added 3-7-2017 by Doc. 9-G; repealed 1-2-2018 by Doc. 114-D]		
112 Blaisdell Street [Added 9-26-2006 by Doc. 34-H; repealed 11-10-2009 by Doc. 58-I]		
In front of St. Joseph's Church, handicapped entrance, except for 2 handicapped parking spaces for the hours and days noted [Added 2-20-1990 by Doc. 34]	No parking	7:00 a.m. to 8:00 p.m., Sat. and Sun.

Name of Street Location	Regulation	Hours/Days
At the corner of Blaisdell Street and Marshall Street [Added 4-18-2000 by Doc. 18-F; repealed 3-21-2017 by Doc. 9-L]		
Blossom Street [Added 4-12-1988 by Doc. 22-D]		
In front of 37 Blossom Street, except 1 24-hour handicapped parking space at No. 37	No parking (as noted)	24 hours
84 Blossom Street [Added 4-10-2007 by Doc. 14-J; repealed 6-29-2010 by Doc. 16-N]		
Resident Only parking in front of numbers 95-103 Blossom Street [Added 10-19-2004 by Doc. 11-E]	Resident only parking	24 hours
Blossom Street from South Elm Street on the east side to No. 105 Blossom Street and the west side of Blossom Street to No. 96 [Added 3-28-2006 by Doc. 29]	No parking	24 hours, 7 days a week
Boston Road		
From No. 932 north for 300 ft., east side	No parking	—
From 480 ft. north of Oxford Avenue north for 760 ft., west side	No parking	—
At the intersection of Dorian Drive [Added 7-28-1998 by Doc. 40-I]	No parking	24 hours
Bowley Street, No. 14 [Added 12-23-2003 by Doc. 15-S; repealed 4-27-2004 by Doc. 52-D]		
Bridge Street		
From Bridge Street to and including the south side of the draw in the bridge, both sides	No parking	—
From Main Street to a point 150 feet south of Main Street, east side [Added 9-27-1994 by Doc. 12-N]	No parking	—
From Main Street to a point 20 feet south of Main Street, west side [Added 9-27-1994 by Doc. 12-N]	No parking	—
Broad Street [Added 1-7-2003 by Doc. 194/02]		
In front of No. 20 Broad Street (except for 1 24-hour handicap parking space at No. 20) [Added 7-8-2008 by Doc. 20-I; amended 5-17-2011 by Doc. 7-O]	No parking	24 hours
In front of 22 Broad Street (except for 1 24-hour handicapped parking space at No. 22)	No parking	24 hours
Broadway		
At side door of 96 Broadway on Bedford Street, except for 1 24-hour handicap parking space at No. 96 [Added 9-20-2016 by Doc. 20-I]	No parking	24 hours
From 20 ft. east of Wingate Avenue easterly for 46 ft., north side [Added 11-10-1987 by Doc. 23-H]	Time limited 30 min.	7:00 a.m. to 7:00 p.m.
From Wingate Avenue west for 46 ft., north side	Time limited 15 min.	7:00 a.m. to 7:00 p.m.
From 46 ft. west of Wingate Avenue west for 46 ft., north side [Added 7-28-1987 by Doc. 23-C]	Time limited 30 min.	7:00 a.m. to 7:00 p.m.
Opposite Oak Terrace, north side	Time limited 1 hr.	9:00 a.m. to 6:00 p.m., except 9:00 a.m. to 9:00 p.m. Fri. and days prior to legal holidays
From the intersection of Oak Terrace to the intersection of Lafayette Square, west side [Added 8-27-2002 by Doc. 44-V]	No parking	24 hours/Mon. through Sun.
In front of No. 47 Broadway [Added 11-24-1992 by Doc. 54-K]	1 handicap parking space	24 hours

Name of Street Location	Regulation	Hours/Days
30 Brockton Avenue [Added 12-15-1998 by Doc. 23-N; repealed 3-23-1999 by Doc. 24-G]	No parking	24 hours/Mon. through Sun.
From the intersection of Hilldale Avenue to 150 feet north of the same intersection, east side [Added 8-27-2002 by Doc. 44-U]	No parking	24 hours/Mon. through Sun.
Brock Road [Added 10-12-1999 by Doc. 24-L]	No parking	24 hours
Both sides, for the entire length	No parking	24 hours
Brookline Avenue [Added 5-25-2004 by Doc. 12-D; repealed 12-30-2008 by Doc. 20-Q]		
Brook Street [Added 8-28-2001 by Doc. 8-K]		
From the school gate 100 feet to Brook Street (both sides)	No parking	24 hours
Bryant Avenue		
Entire length, north side [Added 10-13-2015 by Doc. 118-B]	No parking	24 hours
Entire length, south side [Added 10-13-2015 by Doc. 118-B]	No parking	24 hours
Buttonwoods Avenue		
From Water Street to Boardman Street, east side	Time limited 2 hrs.	7:00 a.m. to 7:00 p.m.
From Water Street to Boardman Street, west side	No parking	—
Came Avenue [Added 4-18-2000 by Doc. 18-G]		
In front of No. 42 Came Avenue (except for 1 24-hour handicapped parking space at No. 42)	No parking	24 hours
Carleton Avenue		
From Chadwick Street to 21 Carleton Avenue, north side [Added 6-25-1991 by Doc. 60-G]	No parking	—
From Sacred Heart Church garage to South Main Street, south side [Added 6-25-1991 by Doc. 60-G]	No parking	—
From Chadwick Street to the Sacred Heart Parish Garage, south side	No parking	—
Cedar Street [Added 6-21-1991 by Doc. 60-F]		
In front of No. 8 Cedar Street [Repealed 2-12-2002 by Doc. 29]		
17 Cedar Street, 3 spaces (dropoff) [Added 2-27-2001 by Doc. 8-G]	Time limited 15 min.	6:30 a.m. to 9:30 a.m. and 2:30 p.m. to 5:30 p.m., Mon. through Fri.
18 Cedar Street [Added 10-21-1997 by Doc. 47-F; repealed 2-12-2002 by Doc. 29-B]		
21 Cedar Street [Added 6-17-2014 by Doc. 12-K; repealed 10-30-2018 by Doc. 22-S]		
24 Cedar Street [Added 5-28-1996 by Doc. 18-1; repealed 2-12-2002 by Doc. 29-C]		
48 Cedar Street [Added 2-28-2006 by Doc. 34; repealed 4-3-2007 by Doc. 14-G]		
59 Cedar Street [Added 1-4-2005 by Doc. 12-U; repealed 6-7-2005 by Doc. 32-G; 1-16-2007 by Doc. 34-M]		
77 Cedar Street [Added 12-6-2005 by Doc. 32-N; repealed 4-3-2007 by Doc. 14-G; repealed 1-8-2008 by Doc. 14-T/2007]		

Name of Street Location	Regulation	Hours/Days
In front of 123 Cedar Street except for 1 24-hour handicap parking space at No. 123 [Added 4-19-2011 by Doc. 7-H]	No parking	24 hours
Central Square Entire square, east and west sides	Time limited 1 hr.	9:00 a.m. to 6:00 p.m., except 9:00 a.m. to 9:00 p.m. Fri. and days prior to legal holidays
Central Street In front of 58 Central Street (except for 1 24-hour handicapped parking space at No. 58) [Added 1-15-2002 by Doc. 49-S/01]	No parking	24 hours
From High Street south for 20 ft., west side	No parking	—
From 20 feet south of High Street south for 40 ft., west side	Time limited 30 min.	7:00 a.m. to 7:00 p.m.
Chadwick Street From South Elm Street north for 340 ft., west side	No parking	—
Charles Street From Primrose Street to Harrison Street, north side	No parking	—
From Harrison Street to Lewis Street, north side	No parking	—
From Lewis Street to White Street, south side	No parking	—
Cherry Street From Main Street east for 66 ft., south side	No parking	8:00 a.m. to 12:00 noon, Sun.
Chestnut Street East side, from Ginty Boulevard to Water Street [Amended 2-13-1996 by Doc. 18-E]	Time limited 2 hrs.	24 hours
West side, from Ginty Boulevard to Water Street [Added 2-13-1996 by Doc. 18-F]	No parking	24 hours
Service road leading to Nos. 19, 21, 23 and 25, west side	No parking	—
In front of 114 Chestnut Street (except for 1 24-hour handicap parking space at No. 114) [Added 4-19-2011 by Doc. 7-D]	No parking	24 hours
Chick Avenue [Added 10-21-1986 by Doc. 75-K]		
From Davis Street south for 20 ft. west side	No parking	—
Church Street Entire length, both sides	Time limited 2 hrs.	7:00 a.m. to 7:00 p.m.
In front of 10 Church Street, except for 2 24-hour handicapped parking spaces at No. 10 [Added 10-13-2015 by Doc. 52-M]	No parking	24 hours
Citizen Center Lot [Added 12-14-1999 by Doc. 24-P]		
For Haverhill residents only [Amended 1-4-2000 by Doc. 24-PP]	No parking	8:00 a.m. to 1:00 p.m., Mon. through Fri.
City Parking Lot [Added 2-23-1999 by Doc. 24-C]		
In City parking lot behind 108 Washington Street	Loading zone	7:00 a.m. to 6:00 p.m., Mon. through Sat.
Clinton Street From Arlington Street to Park Street, east side	No parking	—
Cogswell Avenue [Repealed 6-21-2016 by Doc. 21-D]		
Cogswell Avenue [Added 6-21-2016 by Doc. 21-E]		
North side	No parking	24 hours
Columbia Park In front of No. 21 Columbia Park, except for 1 24-hour handicapped parking space at No. 21 [Added 3-11-2014 by Doc. 12-F]	No parking	24 hours

Name of Street Location	Regulation	Hours/Days
Columbia Terrace Entire length, west side	No parking	—
Computer Drive [Added 1-22-2013 by Doc. 4] Entire length, both sides	No parking	10:00 p.m. to 6:00 a.m., 7 days a week
Cottage Street From Charles Street to Winter Street, both sides	No parking	—
Creekbrook Drive [Added 9-17-2013 by Doc. 93] Entire length, both sides	No parking (exception by special permit issued by Chief of Police)	10:00 p.m. to 6:00 a.m., 7 days a week
Crescent Place Entire length, north side, excepting 1 24-hour loading zone [Amended 10-12-1982 by Doc. 43-L] South side [Added 10-12-1982 by Doc. 43-L]	Time limited: 4 hours No parking	8:00 a.m. to 6:00 p.m. —
Crescent Street From South Main Street north for 240 feet, west side	No parking	—
Currier Avenue 25 Currier Avenue [Added 12-3-2013 by Doc. 32-F; repealed 10-16-2018 by Doc. 22-P]		
Currier Square From the north side of Washington Street to the west side of High Street (8 spaces), north side	Time limited: 2 hours	7:00 a.m. to 7:00 p.m.
From the north side of Washington Street to the east side of High Street (7 spaces), north side	Time limited: 2 hours	7:00 a.m. to 7:00 p.m.
Either of the 2 spaces between the north side of Washington Street and south side of High Street, north side	Time limited: 15 minutes	9:00 a.m. to 9:00 p.m.
Curtis Street In front of 37 Curtis Street, except for 1 24-hour handicapped parking space at No. 37 [Added 8-21-2018 by Doc. 22-I]	No parking	24 hours
Davenport Street Entire length, south side	No parking	—
Davis Street From Chick Avenue west for 90 feet, south side [Amended 10-21-1986 by Doc. 75-K] From Chick Avenue west for 50 feet, north side [Added 10-21-1986 by Doc. 75-K] From Silver Street east for 40 feet, south side In front of 1 Davis Street, except for 1 24-hour handicapped parking space at No. 1 [Added 4-19-2011 by Doc. 7-G] In front of 19 Davis Street, except for 1 24-hour handicapped parking space at 19 Davis Street [Added 8-24-2004 by Doc. 12-I]	No parking No parking No parking No parking	— — — 24 hours
Day Street [Added 12-22-1987 by Doc. 23-J] Entire length, north side	No parking	—
Dexter Street [Added 2-9-2010 by Doc. 16-c] In front of 3 Dexter Street, except for 1 24-hour handicapped parking space at No. 3	No parking	24 hours

Name of Street Location	Regulation	Hours/Days
In front of 10 Dexter Street, except for 1 24-hour handicapped parking space at No. 10 [Added 1-24-2017 by Doc. 9-B]	No parking	24 hours
Downing Avenue [Added 8-8-2017 by Doc. 91]		
Both sides, from its intersection with Primrose Street westerly to the dead end	No parking	24 hours
Downing Avenue Extension [Added 9-11-2007 by Doc. 29-J]		
On north side, from Primrose Street to the dead end	No parking	24 hours
Duncan Street		
From Locke Street north for 165 feet, east side	No parking	—
From 165 feet north of Locke Street to 43 feet south of Winter Street, east side [Amended 2-3-1987 by Doc. 23]	Time limited: 2 hours	7:00 a.m. to 7:00 p.m.
From 20 feet south of Winter Street southerly for 23 feet, east side [Added 2-3-1987 by Doc. 23]	Time limited: 30 minutes	7:00 a.m. to 7:00 p.m.
Entire length, west side	No parking	—
Dupre Avenue [Added 5-15-1984 by Doc. 38-K]		
In front of 8 Dupre Avenue, except for 1 24-hour handicapped parking space at No. 8	No parking (as noted)	24 hours
Dustin Street		
5 Dustin Street [Repealed 10-17-2017 by Doc. 9-Z]		
Eighth Avenue [Repealed 10-11-2011 by Doc. 7-X]		
Eleventh Avenue [Added 9-13-1983 by Doc. 26-N]		
In front of 1 Eleventh Avenue, except for 1 24-hour handicapped parking space [Repealed 1-31-1989 by Doc. 9-D]		
In front of 6 Eleventh Avenue, except for 1 24-hour handicapped parking space [Amended 1-3-1984 by Doc. 26-R]	No parking	—
Elliott Place		
Entire length, east side [Amended 8-23-1983 by Doc. 26-M]	No parking	—
From Merrimack Street to Wall Street, west side	No parking	—
Elm Street [Added 1-26-2010 by Doc. 11]		
In front of 75 Elm Street, south side of Elm Street, starting 300 feet west of Lawrence Street for a distance of 75 feet	No parking; bus drop off/pick up only	Monday through Friday, 6:30 a.m. to 6:00 p.m.
Emerson Street [Amended 8-27-1985 by Doc. 29-H; 5-5-1998 by Doc. 40-F; 7-13-1999 by Doc. 24-J; 5-14-2002 by Doc. 44-E; 5-14-2002 by Doc. 44-F; 5-14-2002 by Doc. 44-N; 5-14-2002 by Doc. 44-O; 6-24-2003 by Doc. 34-H; 6-24-2003 by Doc. 34-I; 3-24-2009 by Doc. 39-J]		
In front of 112 Emerson Street, except for 1 24-hour handicapped parking space at No. 112 [Added 8-21-2018 by Doc. 22-H]	No parking	24 hours
From Welcome Street north to 60 feet south of Winter Street, both sides	Time limited: 1 hour	9:00 a.m. to 6:00 p.m., except 9:00 a.m. to 9:00 p.m. Fridays and days prior to legal holidays
From Winter Street south for 60 feet, both sides	No parking	—
Otherwise, all as shown on the Central Business District Parking Map dated 12/04/2012, as last revised on 01/07/2014, filed in the office of the City Engineer, Plan 2B/3418, a copy of which is also on file with the City Clerk [Amended 9-6-2011 by Doc. 23-F; 8-7-2012 by Doc. 22-C; 2-26-2013 by Doc. 30; 5-21-2013 by Doc. 30-B; 1-28-2014 by Doc. 13-B]		

Name of Street Location	Regulation	Hours/Days
<p>Essex Street [Amended 10-5-1982 by Doc. 43-I; 11-23-1982 by Doc. 43-M; 2-28-1984 by Doc. 38; 5-1-1984 by Doc. 38-E; 5-1-1984 by Doc. 38-G; 4-22-1986 by Doc. 75-B; 9-15-1986 by Doc. 75-I; 1-17-1989 by Doc. 9-B; 7-27-1993 by Doc. 26-M; 5-14-2002 by Doc. 44-G; 7-23-2002 by Doc. 44-T; 8-10-2004 by Doc. 12-HH; 8-22-2006 by Doc. 27-F; 8-22-2006 by Doc. 29-N; 8-22-2006 by Doc. 29-O; 3-24-2009 by Doc. 39-J]</p>		
Within the limits of the Boston and Maine right-of-way at the overhead bridge (a distance of 30 feet), south side	No parking	—
From the overhead bridge to High Street, south side	Time limited: 2 hours	7:00 a.m. to 7:00 p.m.
In front of 145 Essex Street [Added 6-17-2014 by Doc. 34-B]	No parking	24 hours
<p>Otherwise, all as shown on the Central Business District Parking Map dated 12/04/2012, as last revised on 01/07/2014, filed in the office of the City Engineer, Plan 2B/3418, a copy of which is also on file with the City Clerk [Amended 9-6-2011 by Doc. 23-F; 8-7-2012 by Doc. 22-C; 2-26-2013 by Doc. 30; 5-21-2013 by Doc. 30-B; 1-28-2014 by Doc. 13-B]</p>		
<p>Fairfield Street [Added 10-7-2003 by Doc. 34-N]</p>		
Fairfield Street, north side, from fire hydrant west to Washington Street	No parking	24 hours
<p>Ferry Street [Amended 12-23-1986 by Doc. 75-M]</p>		
From north of entrance to shopping plaza to 20 feet south of South Kimball Street, east side	No restriction	6:00 a.m. to 9:00 p.m., Mon. through Sat.
From 20 feet north of South Kimball Street to 90 feet north of South Kimball Street, east side	Time limited: 1 hour	—
<p>From 20 feet northwest of Locust Street to 20 feet southeast of Locke Street [Added 1-17-1989 by Doc. 9-B; repealed 3-24-2009 by Doc. 39-J]</p>		
<p>Along unnamed alley between 19 Essex Street and Washington Square elderly housing and on Little River conduit bordering Haverhill [Repealed 3-24-2009 by Doc. 39-J]</p>		
<p>Housing Authority property along entire length of conduit [Added 3-14-1989 by Doc. 9-H; repealed 3-24-2009 by Doc. 39-J]</p>		
<p>113 Essex Street [Added 8-23-1994 by Doc. 29-G; amended 10-11-1994 by Doc. 29-GG; repealed 3-24-2009 by Doc. 39-J]</p>		
<p>Fifth Avenue</p>		
<p>5 Fifth Avenue [Amended 12-5-2006 by Doc. 34-K; repealed 12-30-2008 by Doc. 20-P]</p>		
<p>6 Fifth Avenue [Added 7-26-2005 by Doc. 32-K; repealed 9-25-2007 by Doc. 14-S]</p>		
<p>In front of 24 Fifth Avenue, except for 1 24-hour handicapped parking space at No. 24 [Added 4-4-2017 by Doc. 9-Q]</p>	No parking	24 hours
<p>In front of 35 Fifth Avenue, except for 1 24-hour handicapped parking space at No. 35 [Added 7-11-2000 by Doc. 18-K]</p>	No parking	24 hours
<p>39 Fifth Avenue [Added 9-8-1998 by Doc. 23-H; repealed 2-10-2004 by Doc. 12-B]</p>		
<p>65 Fifth Avenue [Added 11-13-2001 by Doc. 49-Q; repealed 5-18-2004 by Doc. 12-C]</p>		
<p>Ford Street [Added 11-29-1994 by Doc. 160]</p>		
<p>2 Ford Street [Repealed 12-14-2010 by Doc. 16-U]</p>		

Name of Street Location	Regulation	Hours/Days
5 Ford Street [Added 7-8-2008 by Doc. 20-G; repealed 5-19-2009 by Doc. 58]		
11 Ford Street [Added 9-18-2001 by Doc. 8-N; repealed 2-9-2016 by Doc. 20]		
13 Ford Street [Added 5-28-1996 by Doc. 18-J; repealed 8-21-2018 by Doc. 22-K]		
Forrest Avenue [Added 3-14-2006 by Doc. 34-B]		
2 Forrest Avenue [Repealed 6-29-2010 by Doc. 16-M]		
In front of 15 Forrest Avenue, except for 1 24-hour handicapped parking space at No. 15 [Added 3-11-2014 by Doc. 12-G]	No parking	24 hours
Fountain Street [Added 2-17-1998 by Doc. 23-C]		
In front of 26 Fountain Street, except for 1 24-hour handicapped parking space at No. 26	No parking	24 hours
In front of 91 Fountain Street, except for 1 24-hour handicapped parking space at No. 91 [Added 5-22-2001 by Doc. 49-H]	No parking	24 hours
Fourth Avenue		
In front of 19 Fourth Avenue, except for 1 24-hour handicap parking space at No. 19 [Added 5-17-2011 by Doc. 7-N]	No parking	24 hours
In front of 31 Fourth Avenue, except for 1 24-hour handicapped parking space at No. 31 [Added 7-26-2016 by Doc. 20-F]	No parking	24 hours
In front of No. 44, south side	No parking	—
In front of No. 46 (except 1 24-hour handicapped parking space at No. 46) [Added 10-30-1990 by Doc. 34-Q]	No parking	24 hours
From its intersection with Main Street westerly for 50 feet, south side [Added 4-22-1997 by Doc. 52-D]	No parking	—
From its intersection with Main Street westerly for 100 feet, north side [Added 4-22-1997 by Doc. 52-D]	No parking	—
67 Fourth Avenue [Added 7-28-1998 by Doc. 23-F; repealed 8-10-2010 by Doc. 16-Q]		
Franklin Street		
From Winter Street to Charles Street, both sides	No parking	—
Franklin Street on east side from Charles Street to 5th Avenue [Added 8-22-2006 by Doc. 29-S]	No parking	24 hours
50 Franklin Street [Added 12-9-2003 by Doc. 15-T; repealed 2-11-2014 by Doc. 12-C]		
59 Franklin Street [Added 4-29-2003 by Doc. 15-E; repealed 12-7-2004 by Doc. 12-S]		
60 Franklin Street [Added 12-17-2013 by Doc. 32-I]	No parking	24 hours
60 Franklin Street [Added 6-24-2008 by Doc. 20-F; repealed 8-10-2010 by Doc. 16-R]		

Name of Street Location	Regulation	Hours/Days
60 Franklin Street [Added 4-5-2011 by Doc. 7-E; repealed 8-21-2012 by Doc. 21-H]		
In front of Nos. 254 to 256 [Added 8-25-1987 by Doc. 23-D; amended 7-12-1994 by Doc. 54-G]	No parking	Sat. and Sun. inclusive
In front of No. 256 [Added 4-10-2007 by Doc. 14-I; repealed 8-11-2009 by Doc. 58-D]		
Freeman Street [Added 3-7-1989 by Doc. 9-E]		
In front of No. 37 (except for 1 24-hour handicapped parking space at No. 37) [Added 9-9-1997 by Doc. 47-D]	No parking	24 hours
39 Freeman Street [Added 7-24-2007 by Doc. 14-P; repealed 6-29-2010 by Doc. 16-L]		
In front of No. 51 (except 1 24-hour handicapped parking space at No. 51, east side)	No parking	24 hours
Front Street [Added 10-22-1991 by Doc. 60-J]		
Beginning at a point +/- 212 ft. southwesterly of the center line of Germain Avenue and proceeding southwesterly along Front Street for a distance +/- 92 ft., west side	No parking	Mon. through Sun.
Garfield Street [Added 8-11-1992 by Doc. 54-G]		
2 Garfield Street [Added 8-14-2001 by Doc. 49-K; repealed 5-31-2005 by Doc. 32-F]		
In front of 7 Garfield Street (except 1 24-hour handicapped parking space at 7 Garfield Street)	No parking	24 hours
In front of 12 to 14 Garfield Street (except for 1 24-hour handicapped parking space at Nos. 12 to 14) [Added 10-15-1996 by Doc. 54-F]	No parking	24 hours
In front of 16 Garfield Street (except for 1 24-hour handicapped parking space at No. 16) [Added 12-10-2002 by Doc. 137-U]	No parking	24 hours
Ginty Boulevard [Amended 3-9-1982 by Doc. 11-D]		
Entire length, both sides except from Stage Street to Main Street, north side, as shown on the attached plan ^[1]	No parking	8:00 a.m. to 5:00 p.m., Mon. through Fri.
Parking spaces along the eastbound portion of Ginty Boulevard immediately behind Penacook Place and Mission Towers facilities [Added 3-12-1996 by Doc. 18-G]	Time limited, 10 hrs.	—
Both sides of Ginty Boulevard from Bethany Avenue to Main Street (no parking, 24 hours) [Repealed 7-22-1997 by Doc. 52-M]		
From Main Street to a point 50 feet east of Main Street, north side [Added 9-27-1994 by Doc. 12-J]	No parking	—
From the intersection of Main Street to the intersection of Chestnut Street, on both sides [Added 11-30-1999 by Doc. 24-R]	Time limited: 10 hours	24 hours
Golden Street		
In front of 36 Golden Street [Added 2-7-2017 by Doc. 26]	No parking	All day, Monday through Sunday
Grand Street		
In front of 34 Grand Avenue, except for 2 24-hour handicapped parking spaces at No. 34 [Added 5-9-2000 by Doc. 18-I]	No parking	24 hours

Name of Street Location	Regulation	Hours/Days
From Emerson Street to Locust Street, both sides	Time limited: 2 hours	7:00 a.m. to 7:00 p.m.
Granite Street		
[Amended 12-15-1998 by Doc. 23-O; 12-29-1998 by Doc. 40-U; 3-24-2009 by Doc. 39-J]		
All as shown on the Central Business District Parking Map dated 12/04/2012, as last revised on 01/07/2014, filed in the office of the City Engineer, Plan 2B/3418, a copy of which is also on file with the City Clerk		
[Amended 9-6-2011 by Doc. 23-F; 8-7-2012 by Doc. 22-C; 2-26-2013 by Doc. 30; 5-21-2013 by Doc. 30-B; 1-28-2014 by Doc. 13-B]		
Green Street		
From Water Street north for 110 feet, east side	No parking	—
Greenville Street		
[Added 12-7-2004 by Doc. 12-P; repealed 8-22-2006 by Doc. 27-E]		
Groveland Street		
[Added 8-22-1989 by Doc. 9-M]		
In front of 81 Groveland Street, except for 1 24-hour handicapped parking space at No. 81	No parking	24 hours
At corner of Groveland Street and Haverhill Street [Added 5-26-1992 by Doc. 92]	No parking	—
Groveland Street at Potter's Variety Store [Added 5-26-1992 by Doc. 92]	15 minutes	—
From telephone pole before Potter's Variety Store to corner of Haverhill Street to property line with chain-link fence [Added 5-26-1992 by Doc. 92]	15 minutes	—
In front of No. 207 Groveland Street, except for 1 24-hour handicapped parking space at No. 207 [Added 8-8-2017 by Doc. 9-Y]	No parking	24 hours
In front of 271 Groveland Street, except for 1 24-hour handicapped parking space in front of No. 271 [Added 11-10-1998 by Doc. 23-M]	No parking	24 hours
Grove Street		
In front of 7 Grove Street, except for 1 24-hour handicapped parking space at No. 7 [Added 5-8-2001 by Doc. 49-F]	No parking	24 hours
13 Grove Street		
[Added 9-21-2004 by Doc. 12-K; repealed 1-28-2014 by Doc. 12]		
13 1/2 Grove Street		
[Added 10-18-2016 by Doc. 20-J; repealed 11-14-2017 by Doc. 14-B]		
22 Grove Street		
[Added 6-8-1999 by Doc. 40-D; repealed 12-14-1999 by Doc. 40-J]		
In front of 41 Grove Street, except for 1 24-hour handicapped parking space at No. 41 [Added 8-26-2003 by Doc. 34-K]	No parking	24 hours
In front of 64 Grove Street, except for 1 24-hour handicapped parking space at 64 Grove Street [Added 2-28-2012 by Doc. 21-F]	No parking	24 hours
From No. 66 to No. 118, inclusive, west side	Time limited: 1 hour	7:00 a.m. to 7:00 p.m.
In front of 70 Grove Street, except for 1 24-hour handicapped parking space at No. 70 [Added 8-28-2001 by Doc. 49-N]	No parking	24 hours
187 Grove Street, Apt. 2		
[Added 4-28-2015 by Doc 52-B; repealed 10-16-2018 by Doc. 22-O]		
Hale Street		
From Winter Street north for 400 feet, except 4 parking spaces in front of No. 21 to No. 25, inclusive, both sides	No parking	—
For 4 parking spaces in front of No. 21 to No. 25, inclusive, east side	Time limited: 1 hour	7:00 a.m. to 7:00 p.m.

Name of Street Location	Regulation	Hours/Days
From 320 feet north of Winter Street north for 550 feet, west side	No parking	—
Hall Street		
In front of 38 Hall Street, except for 1 24-hour handicapped parking space at No. 38 [Added 10-31-2017 by Doc. 114]	No parking	24 hours
Hancock Street		
[Amended 2-26-2013 by Doc. 32]		
In front of 3 Hancock Street, except for 1 24-hour handicapped parking space at No. 3 [Added 7-11-2000 by Doc. 18-L]	No parking	24 hours
In front of 9 Hancock Street, except for 1 24-hour handicapped parking space at No. 9 [Added 11-18-2014 by Doc. 12-Q]	No parking	24 hours
In front of 10 Hancock Street, except for 1 24-hour handicapped parking space at No. 10 [Added 5-8-2018 by Doc. 22-D]	No parking	24 hours
In front of 13 Hancock Street, except for 1 24-hour handicapped parking space at No. 13 [Added 5-21-2019 by Doc. 29-Q]	No parking	24 hours
16 Hancock Street [Added 10-18-1983 by Doc. 26-O; repealed 1-31-1989 by Doc. 9-D]		
In front of 20 Hancock Street, except for 1 24-hour handicapped parking space at No. 20 [Added 7-22-2008 by Doc. 20-K; amended 5-17-2011 by Doc. 7-M]	No parking	24 hours
In front of 25 Hancock Street, except for 1 24-hour handicapped parking space in front of No. 25 [Added 12-22-1998 by Doc. 40 S]	No parking	24 hours
29 Hancock Street [Added 11-15-1983 by Doc. 26-P; repealed 1-31-1989 by Doc. 9-D; and repealed 9-6-2011 by Doc. 7-U]		
In front of 37 Hancock Street, ^[2] except for 1 24-hour handicapped parking space at No. 37 [Added 12-9-1997 by Doc. 47-I; amended 3-17-1998 by Doc. 23-E]	No parking	24 hours
41 Hancock Street [Added 10-5-1999 by Doc. 40-F; repealed 12-3-2013 by Doc. 32-G]		
45 Hancock Street [Added 1-13-1998 by Doc. 52-R; repealed 9-8-1998 by Doc. 23-I]		
53 Hancock Street [Added 9-20-2005 by Doc. 13-H; repealed 9-17-2013 by Doc. 32-D]		
55 Hancock Street [Added 2-23-1999 by Doc. 40; amended 9-18-2001 by Doc. 8-O; repealed 9-17-2013 by Doc. 32-E]		
Harrison Street		
In front of 15 Harrison Street, except for 1 24-hour handicapped parking space at No. 15 [Added 12-10-2002 by Doc. 137-T]	No parking	24 hours
69 Harrison Street [Added 5-27-2008 by Doc. 20-D; repealed 10-16-2018 by Doc. 22-N]		
In front of 74 Harrison Street, except for 1 24-hour handicapped parking space at No. 74 [Added 2-26-2002 by Doc. 29-G]	No parking	24 hours

Name of Street Location	Regulation	Hours/Days
In front of 77 Harrison Street, except for 1 24-hour handicapped parking space at No. 77 ^[3] [Added 12-27-1994 by Doc. 160-B]	No parking	24 hours
In front of 84 Harrison Street, except for 1 24-hour handicapped parking space at No. 84 [Added 4-9-2002 by Doc. 29-J]	No parking	24 hours
On the right side of Harrison Street from Winter Street to William Street [Added 5-28-2002 by Doc. 44-R]	No parking	24 hours
Haseltine Street [Added 7-14-1998 by Doc. 40-H]		
In front of 10 Haseltine Street, except for 1 24-hour handicapped parking space in front of No. 10	No parking	24 hours
Haverhill Place [Added 3-24-2009 by Doc. 39-J]		
All as shown on the Central Business District Parking Map dated 12/04/2012, as last revised on 01/07/2014, filed in the office of the City Engineer, Plan 2B/3418, a copy of which is also on file with the City Clerk [Amended 9-6-2011 by Doc. 23-F; 8-7-2012 by Doc. 22-C; 2-26-2013 by Doc. 30; 5-21-2013 by Doc. 30-B; 1-28-2014 by Doc. 13-B]		
Haverhill Stadium [Added 4-3-1984 by Doc. 38-B ^[4]]		
Accessway, rear Haverhill Stadium from Nettleton Avenue to end of Diamond No. 3 running parallel to Lincoln Avenue, both sides	No parking	—
Accessway abutting east wall of Haverhill Stadium running from and perpendicular to Lincoln Avenue, west side only	No parking	Dawn to dusk, Mon. through Sun.
Accessway abutting east wall of Haverhill Stadium (as noted above), east side	No parking	—
Accessway between the basketball court and lighted diamond running northerly of and perpendicular to the accessway running parallel to the Haverhill Stadium rear wall	No parking	—
Hawthorne Street [Added 11-30-1999 by Doc. 24-O]		
In front of 11 Hawthorne Street, except for 1 24-hour handicapped parking space at No. 11	No parking	24 hours
High Street		
From Essex Street	No parking west for 100 feet, both sides	No parking
From Central Street west for 20 feet, south side	No parking	—
From 20 feet west of Central Street west for 40 feet, south side	Time limited: 30 minutes	7:00 a.m. to 7:00 p.m.
In front of 52 (rear) High Street, except for 1 24-hour handicapped parking space at No. 52 (rear) [Added 6-7-2016 by Doc. 20-D]	No parking	24 hours
In front of 71-73 High Street, except for 2 24-hour handicapped parking spaces at No. 71-73 [Added 7-26-2016 by Doc. 20-G]	No parking	24 hours, Mon. through Fri.
In front of 91 High Street (High Street Market) [Added 3-2-1999 by Doc. 24-E]	Time limited: 15 minutes	7 days a week, 6:00 a.m. to 10:00 p.m.
In front of 131 High Street, except for 1 24-hour handicapped parking space at No. 131, north side [Added 4-1-1986 by Doc. 75]	No parking	24 hours
In front of 136 High Street, except for 1 24-hour handicapped parking space at No. 136 [Added 3-26-2019 by Doc. 29-J]	No parking	24 hours
Highland Avenue		
From Summer Street to Mt. Vernon Street, east side [Amended 3-11-2008 by Doc. 39; 3-11-2008 by Doc. 39-B]	Time limited: 2 hours	—

Name of Street Location	Regulation	Hours/Days
From Summer Street to Park Street, west side	No parking	—
In front of 0-4 Highland Avenue, west side [Added 8-14-2001 by Doc. 8-J]	Time limited: 2 hours	7:00 a.m. to 9:00 p.m.
46 Highland Avenue [Added 2-3-1998 by Doc. 23-B; repealed 1-7-2014 by Doc. 32-J]		
Highland Street		
In front of 13 Highland Street, except for 1 24-hour handicapped parking space at No. 13 [Added 4-4-2017 by Doc. 9-N]	No parking	24 hours
Hilldale Avenue		
From the intersection of Broadway to 75 feet north of the same intersection, west side. ^[5] [Added 8-27-2002 by Doc. 137-G]	No parking	24 hours
In front of 439 Hilldale Avenue, a distance of 90 feet ^[6] [Added 2-16-1993 by Doc. 26]	No parking	—
Both sides, from a point 240 feet north of its intersection with Bennington Street and Monument Street to a point 240 feet south of its intersection with Bennington Street and Monument Street [Added 9-10-1996 by Doc. 18-N]	No parking	—
From the intersection of Lafayette Square to 120 feet north of the same intersection, east side [Added 8-27-2002 by Doc. 137-F]	No parking	24 hours, Mon. through Sun.
Hillside Place		
From Hillside Street north for 175 feet, east side [Added 1-7-2014 by Doc. 67-B]	No parking	—
Hillside Street		
From Lafayette Square to Hillside Place, both sides [Added 1-7-2014 by Doc. 67-B]	Time limited: 1 hour	7:00 a.m. to 7:00 p.m.
25 Hillside Street [Added 2-28-2012 by Doc. 21-D; repealed 8-20-2013 by Doc. 32-C]		
Howard Street		
[Added 3-4-1986 by Doc. 47; repealed 9-15-1987 by Doc. 23-F]		
Howard Street		
[Added 10-22-1991 by Doc. 60-J; repealed 3-26-1996 by Doc. 54-B]		
Howard Street		
[Added 1-4-2000 by Doc. 40-K]		
22 Howard Street [Repealed 7-26-2005 by Doc. 32-J]		
23 Howard Street [Added 7-8-2008 by Doc. 20-H; repealed 4-19-2011 by Doc. 7-L]		
50 Howard Street [Added 2-25-2014 by Doc. 12-D; repealed 3-12-2019 by Doc. 29-E]		
52 Howard Street [Repealed 12-19-2006 by Doc. 34-L]		
In front of 54 Howard Street, except for 1 24-hour handicapped parking space at No. 54 [Added 4-18-2006 by Doc. 34-C]	No parking	24 hours
62 Howard Street [Added 8-8-2000 by Doc. 18-O; repealed 4-18-2006 by Doc. 34-D]		
65 Howard Street [Repealed 9-4-2012 by Doc. 21-J]		

Name of Street Location	Regulation	Hours/Days
70 Howard Street [Added 4-7-2009 by Doc. 16-D; 4-19-2011 by Doc. 7-K]		
How Street [Amended 5-24-1988 by Doc. 22-F; 5-12-1998 by Doc. 40-G; 10-10-2000 by Doc. 18-R; 5-14-2002 by Doc. 44-H; 5-14-2002 by Doc. 44-I; 5-14-2002 by Doc. 44-P; 3-6-2007 by Doc. 29; 3-24-2009 by Doc. 39-J]		
From Winter Street south for 60 feet, east side	No parking	—
From 60 feet south of Winter Street south to Welcome Street, east side	Time limited: 2 hours	7:00 a.m. to 7:00 p.m.
From Winter Street to Welcome Street, west side	No parking	—
In front of 123 How Street, except for 1 24-hour handicapped space at No. 123	No parking	24 hours
Otherwise, all as shown on the Central Business District Parking Map dated 12/04/2012, as last revised on 01/07/2014, filed in the office of the City Engineer, Plan 2B/3418, a copy of which is also on file with the City Clerk [Amended 9-6-2011 by Doc. 23-F; 8-7-2012 by Doc. 22-C; 2-26-2013 by Doc. 30; 5-21-2013 by Doc. 30-B; 1-28-2014 by Doc. 13-B]		
I Street [Added 12-1-1998 by Doc. 40-Q]		
Entire length, east side	No parking	24 hours
Industrial Avenue [Added 1-2-1996 by Doc. 24-M]	No parking	—
Inland Street		
Entire length, north side	No parking	—
Irving Avenue [Added 2-23-2016 by Doc. 21]		
In front of 2 Irving Avenue, except for 1 24-hour handicapped parking space at No. 2 [Added 3-8-2016 by Doc. 20-B]	No parking	24 hours
8 Irving Avenue [Added 1-2-2018 by Doc. 114-E; repealed 9-11-2018 by Doc. 22-M]		
Both sides from its intersection with Mountain Avenue south for 175 feet	No parking	24 hours
Jackson Street		
From Reed Street for 150 feet, east side	No parking	—
In front of 16 Jackson Street, except for 1 24-hour handicapped parking space at No. 16 [Added 2-28-2012 by Doc. 21-E]	No parking	24 hours
18 Jackson Street [Added 2-23-2010 by Doc. 16-E; repealed 12-2-2014 by Doc. 34-F; 3-24-2015 by Doc. 34-F]		
43 Jackson Street [Added 5-10-2005 by Doc. 32-D; repealed 6-26-2007 by Doc. 14-N]		
John Street		
In front of 6 John Street, except for 1 24-hour handicapped parking space at No. 6 [Added 11-14-2017 by Doc. 114-C]	No parking	24 hours
In front of 32 John Street, except for 1 24-hour handicapped parking space at No. 32 [Added 1-30-2007 by Doc. 14]	No parking	24 hours
Jonathan Duston Lane [Added 7-28-1998 by Doc. 40-J]		
No parking in front of Hannah Duston Park, 1 Jonathan Duston Lane	No parking	24 hours
Katsaros Drive [Added 12-4-2007 by Doc. 29-N]		
From Groveland Street to Brown Street, both sides	No parking	24 hours
Kenoza Avenue		
From Warren Street west for 50 feet, north side	Time limited: 15 minutes	7:00 a.m. to 7:00 p.m.

Name of Street Location	Regulation	Hours/Days
From No. 78 to No. 80 (a distance of 50 feet), south side	Time limited: 15 minutes	7:00 a.m. to 7:00 p.m.
In front of 89 Kenoza Avenue, south side	Time limited: 1 hour	—
From its intersection with Main Street easterly for 140 feet, both sides [Added 4-22-1997 by Doc. 52-E]	No parking	—
From 140 feet east of its intersection with Main Street easterly for 210 feet, south side [Amended 4-22-1997 by Doc. 52-J]	Time limited: 30 minutes	7:00 a.m. to 7:00 p.m.
North side from a point 40 feet west of Lawrence Street to a point 230 feet east of Lawrence Street [Added 1-23-1996 by Doc. 18]	No parking	—
South side from a point 120 feet west of Saltonstall Square to a point 50 feet easterly [Added 1-23-1996 by Doc. 18]	No parking	—
In front of 75 Kenoza Avenue [Added 8-23-2011 by Doc. 23-E]	Limited parking: 2 15-minute spaces	8:00 a.m. to 5:00 p.m., Monday through Friday, holidays excluded
Kenoza Street		
From Elliott Street to the Essex Community College north entrance, both sides	No parking	—
West side of Kenoza Street from Barberry Lane to 450 Kenoza Street [Added 3-7-1995 by Doc. 24-B]	No parking	24 hours
Kenoza Street, west side, in front of Lots 32, 32A, 32B and 32C (Fitzgerald's Hill) [Added 2-10-1998 by Doc. 40-B]	No parking	—
Kimball Street [Added 1-25-2000 by Doc. 18]		
At the corner of Kimball Street behind 15 York Street (rear), except for 1 24-hour handicapped parking space	No parking	24 hours
Kingsbury Avenue [Added 10-31-1989 by Doc. 9-O]		
From South Main Street south a distance of 150 feet, east side [Added 4-10-1990 by Doc. 34-F]	No parking	—
From South Main Street south for 70 feet, west side [Amended 4-10-1990 by Doc. 34-F]	No parking	—
Bradford College side, from the intersection with South Main Street to the college library lot entrance [Added 10-5-1999 by Doc. 24-K]	No parking	24 hours
Knipe Road		
From Boston Road to Oxford Avenue, both sides	No parking	—
From 8 Knipe Road west for 280 feet, east side	No parking	—
Lafayette Square [Amended 4-7-1998 by Docs. 70-E; 8-27-2002 by Docs. 137-I, 137-J, 137-K, 137-L, 137-M, 137-N, 137-O]		
1 space in front of Nos. 8 to 12 Lafayette Square [Added 8-27-2002 by Doc. 44-Y]	Time limited: 1 hour	9:00 a.m. to 6:00 p.m., except 9:00 a.m. to 9:00 p.m. Fridays and days prior to legal holidays
1 space in front of Nos. 18 to 20 Lafayette Square [Added 8-27-2002 by Doc. 44-X]	Time limited: 1 hour	9:00 a.m. to 6:00 p.m., except 9:00 a.m. to 9:00 p.m. Fridays and days prior to legal holidays
111 to 119 Lafayette Square [Added 8-27-2002 by Doc. 137-B; repealed 10-31-2006 by Doc. 29-U]		
In front of 111 to 117 Lafayette Square [Added 10-31-2006 by Doc. 29-V]	Time limited: 2 hours	Monday through Saturday, 9:00 a.m. to 6:00 p.m., except 9:00 a.m. to 9:00 p.m. Fridays and days prior to legal holidays
2 spaces in front of Nos. 121 to 123 Lafayette Square [Added 8-27-2002 by Doc. 137-C]	Time limited: 15 minutes	9:00 a.m. to 6:00 p.m., except 9:00 a.m. to 9:00 p.m. Fridays and days prior to legal holidays

Name of Street Location	Regulation	Hours/Days
In front of Nos. 133 to 135 Lafayette Square: 2 15-minute parking spaces [Amended 8-27-2002 by Doc. 137-D]	Time limited: 15 minutes	9:00 a.m. to 6:00 p.m., except 9:00 a.m. to 9:00 p.m. Fridays and days prior to legal holidays
From the intersection of Essex Street to the intersection of Winter Street, east side [Added 8-27-2002 by Doc. 44-Z]	No parking	24 hours, Mon. through Sun.
From the intersection of Winter Street to the driveway to Nos. 111 to 113 Lafayette Square, east side [Added 8-27-2002 by Doc. 137]	No parking	24 hours, Mon. through Sun.
From the intersection of Granville Street to the intersection of Hilldale Avenue; east side [Added 8-27-2002 by Doc. 137-E]	No parking	24 hours, Mon. through Sun.
From the intersection of Broadway to 60 feet south of the intersection of Hillside Street, west side [Added 8-27-2002 by Doc. 44-W]	No parking	24 hours, Mon. through Sun.
Lamoille Avenue		
[Added 10-12-1993 by Doc. 26-R]		
In front of 6 Lamoille Avenue, except for 1 24-hour handicapped parking space at No. 6	No parking	8:00 a.m. through 6:00 p.m.
Lancaster Street		
In front of No. 30, except for 1 24-hour handicapped parking space at No. 30 [Added 6-2-2015 by Doc. 52-D]	No parking	24 hours
Laurel Avenue		
From No. 113 to No. 97 Laurel Avenue (a distance of 180 feet), east side	No parking	—
97 Laurel Avenue [Added 8-10-2010 by Doc. 16-S; repealed 2-28-2012 by Doc. 21-G]	No parking	—
From South Elm Street to the north property line of 98 Laurel Avenue, west side	No parking	—
113 Laurel Avenue [Added 2-17-1998 by Doc. 23-D; repealed 12-10-2002 by Doc. 137-V]	No parking	—
Along the east side of Laurel Avenue from Nos. 97 to 117 [Added 3-20-2001 by Doc. 8-D ^[7]]	Resident-only parking	24 hours
Lawrence Street		
[Added 1-23-1996 by Doc. 18]		
In front of 24 Lawrence Street, except for 1 24-hour handicapped parking space at No. 24 [Added 10-8-2002 by Doc. 29-W]	No parking	24 hours
36 Lawrence Street [Added 8-10-2004 by Doc. 12-J; repealed 11-10-2009 by Doc. 58-H]	No parking	24 hours
In front of 60 Lawrence Street, except for 1 24-hour handicapped parking space at No. 60 [Added 11-18-2014 by Doc. 12-R]	No parking	24 hours
Both sides, from Kenoza Avenue to a point 80 feet north of Kenoza Avenue	No parking	—
LeBlanc Street		
[Added 3-15-2005 by Doc. 32-B; repealed 2-27-2007 by Doc. 14-D]		
LeBlanc Street		
In front of 8 LeBlanc Street, except for 1 24-hour handicapped parking space at No. 8 [Added 2-26-2019 by Doc. 29-B]	No parking	24 hours
LeRoy Avenue		
[Added 7-22-1997 by Doc. 47-B]		
In front of 29 LeRoy Avenue, except for 1 24-hour handicapped parking space at No. 29	No parking	24 hours
Lewis Street		

Name of Street Location

Regulation

Hours/Days

From Charles Street to Lancaster Street, east side
[Amended 2-26-1985 by Doc. 29-E; repealed 4-22-2008 by Doc. 39-D]

From Charles Street to Lancaster Street, east side
[Added 4-22-2008 by Doc. 39-E]

From Winter Street to Charles Street, east side
[Amended 2-26-1985 by Doc. 29-E; 5-6-2008 by Doc. 39-H]

From Winter Street north for 565 feet, west side

In front of 28 Lewis Street to Lancaster Street, west side
[Added 5-6-2008 by Doc. 39-I]

Library Parking Lot

[Added 11-30-1999 by Doc. 24-M]

5 spaces (nearest main entrance)

8 spaces (nearest main entrance)

[Added 9-18-2001 by Doc. 8-P]

8 spaces (nearest Stage Street)

[Added 9-18-2001 by Doc. 8-Q]

Little River Promenade

[Added 10-7-1986 by Doc. 75-C; repealed 3-14-1989 by Doc. 9-H]

Little River Promenade

[Added 3-24-2009 by Doc. 39-J]

Little River conduit from Washington Square to unnamed alley

Little River Street

[Added 10-15-1985 by Doc. 29-J]

Entire length, south side

[Repealed 1-20-2009 by Doc. 16]

Entire length, north side

[Added 1-20-2009 by Doc. 39-K/08]

Locke Street

[Amended 1-5-1999 by Doc. 23-R; 7-24-2007 by Doc. 14-Q; 3-24-2009 by Doc. 39-J]

From Winter Street to Orchard Street, both sides

Otherwise, all as shown on the Central Business District Parking Map dated 12/04/2012, as last revised on 01/07/2014, filed in the office of the City Engineer, Plan 2B/3418, a copy of which is also on file with the City Clerk
[Amended 9-6-2011 by Doc. 23-F; 8-7-2012 by Doc. 22-C; 2-26-2013 by Doc. 30; 5-21-2013 by Doc. 30-B; 1-28-2014 by Doc. 13-B]

Locke Street and Winter Street Parking Lots

[Added 8-28-2001 by Doc. 8-L]

Lockwood Street

[Added 12-23-2003 by Doc. 15-W]

In front of Lockwood Street and South Prospect Street, except for 1 24-hour handicapped parking space at the corner of Lockwood Street and South Prospect Street

Adjacent to 76 South Prospect Street

[Added 12-30-2008 by Doc. 20-S; repealed 12-13-2011 by Doc. 23-K]

Locust Street

[Amended 5-8-1990 by Doc. 34-H; 7-13-1999 by Doc. 24-I; 8-14-2001 by Doc. 8-H; 8-14-2001 by Doc. 49-L; 1-15-2002 by Doc. 8-V; 5-2-2006 by Doc. 29-K; 5-16-2006 by Doc. 34-F; 3-24-2009 by Doc. 39-J]

In front of 97 Locust Street (3 spaces)

In front of 100 Locust Street (in front of the Clubhouse)

In front of 100 Locust Street, except for 1 24-hour handicapped parking space at No. 100

Easterly side of Locust Street beginning 20 feet from intersection with Winter Street (in front of 143 Locust Street), 1 space

No parking

No parking

No parking

No parking restrictions

Time limited: 15 minutes

Time limited: 1 hour

Time limited: 1 hour

No parking

No parking

No parking

No parking

No parking

Time limited: 2 hours

Time limited: 1 hour

No parking

Time limited: 15-minute parking

—

8:00 a.m. to 6:00 p.m., Monday through Friday

—

—

24 hours

24 hours

24 hours

—

—

—

Dusk to dawn, Monday through Sunday

24 hours

8:00 a.m. to 6:00 p.m., Monday through Friday

7:00 a.m. to 8:00 p.m.

24 hours

Daily between the hours of 8:00 a.m. and 9:00 p.m.

Name of Street Location

Regulation

Hours/Days

Otherwise, all as shown on the Central Business District Parking Map dated 12/04/2012, as last revised on 01/07/2014, filed in the office of the City Engineer, Plan 2B/3418, a copy of which is also on file with the City Clerk [Amended 9-6-2011 by Doc. 23-F; 8-7-2012 by Doc. 22-C; 2-26-2013 by Doc. 30; 5-21-2013 by Doc. 30-B; 1-28-2014 by Doc. 13-B]

Lowell Avenue

[Added 9-11-1990 by Doc. 34-L]

From River Street northerly a distance of 1,000 feet, both sides, to near ninety-degree turn of roadway, then continuing 1,750 feet easterly along the southerly side of Lowell Avenue
[Amended 8-21-2012 by Doc. 22-E]

No parking 24 hours, 7 days a week

In front of 395 Lowell Avenue (Pentucket Bank), except for 1 24-hour handicapped parking space at 395 Lowell Avenue, Pentucket Bank
[Added 8-11-1992 by Doc. 54-F]

No parking 24 hours

Main Street

From Water Street to Summer Street
[Repealed 4-22-1997 by Doc. 52-H]

From 200 feet north of its intersection with Kenoza Avenue southerly to Bridge Street, east side
[Added 9-27-1994 by Doc. 12-F; amended 4-22-1997 by Doc. 52-F]

No parking —

From Arlington Street to Ashland Street, east side
[Repealed 4-22-1997 by Doc. 52-H]

From Arlington Street south for 60 ft., east side
[Repealed 4-22-1997 by Doc. 52-H]

From White Street south to Winter Street, west side
[Repealed 4-22-1997 by Doc. 52-H]

From 40 feet north of its intersection with Newell Street southerly to Bridge Street, west side
[Added 9-27-1994 by Doc. 12-F; amended 4-22-1997 by Doc. 52-F]

No parking —

From Primrose Street to Baltimore Street, west side

No parking —

From Montgomery Street to Primrose Street, west side, and from Brookline Avenue to Primrose Street, east side
[Added 5-17-1994 by Doc. 12-D]

No parking —

From Primrose Street to a point 270 feet north of Primrose Street and from Primrose Street 200 feet south, west side
[Added 5-17-1994 by Doc. 12-D]

No parking —

From Eleventh Avenue north for 75 ft., west side

Time limited 15 min. 7:00 a.m. to 7:00 p.m.

From No. 624 to No. 626, west side

Time limited 15 min. 7:00 a.m. to 7:00 p.m.

From 80 feet north of its intersection with White Street to 100 feet southerly of its intersection with Fourth Avenue, west side
[Amended 4-22-1997 by Doc. 52-G]

Time limited 1 hr. 9:00 a.m. to 6:00 p.m., except 9:00 a.m. to 9:00 p.m. Fri. and days prior to legal holiday

From opposite the center line of Cherry Street southerly for 70 feet, west side
[Added 4-22-1997 by Doc. 52-F]

No parking —

From its intersection with White Street southerly for 200 feet, west side
[Added 4-22-1997 by Doc. 52-F]

No parking —

In front of 260 Main Street, a distance of 45 ft.
[Added 4-28-1992 by Doc. 54-B; repealed 4-22-1997 by Doc. 52-I]

In front of No. 337 (except 1 24-hour handicapped parking space) (NOTE: As shown on map filed in the City Clerk's office.)
[Added 5-31-1988 by Doc. 22-G]

Time limited 15 min. for 2 spaces 120 feet south of Howard Street south for 46 feet; no restriction on remaining frontage 24 hours

Name of Street Location	Regulation	Hours/Days
In front of Nos. 355-359 Main Street, 2 30-minute parking spaces [Added 3-28-1995 by Doc. 24-F]	Time limited 30 min.	24 hours
In front of 356 Main Street, except for 1 24-hour handicapped parking space at No. 356 [Added 2-26-2019 by Doc. 29]	No parking	24 hours
In front of 367 Main Street [Added 2-9-1999 by Doc. 24-B]	Time limited 2 hrs.	8:00 a.m. to 5:00 p.m. Mon through Fri.
Two spaces in front of 421 Main Street ^(B) [Added 4-20-1999 by Doc. 40-C]	Time limited 3 hrs.	8:00 a.m. to 8:00 p.m., Tues. through Sat.
In front of No. 514 (except 2 24-hour handicapped parking spaces) [Added 8-25-1987 by Doc. 23-E]	No parking	—
In front of No. 640 westerly side [Added 10-11-1988 by Doc. 22-M]	Time limited 1 hr.	7:00 a.m. to 7:00 p.m.
Two spaces in front of No. 769 Main Street [Added 5-10-1994 by Doc. 54-B; repealed 4-22-1997 by Doc. 52-I]		
In front of No. 428 Main Street, 15-minute parking [Added 3-17-1998 by Doc. 40-D]	Time limited 15 min.	24 hours
768 Main Street [Added 5-7-2002 by Doc. 44-B; repealed 9-30-2014 by Doc. 34-D]		
From Fourth Avenue to White Street, west side [Added 2-10-2009 by Doc. 16-B]	No parking	24 hours, 7 days a week
Main Street/Rt. 121: on the west side from the traffic lights to the New Hampshire border, headed north [Added 12-29-2009 by Doc. 16-K]	No parking	24 hours, 7 days a week
Maple Avenue [Repealed 7-26-1983 by Doc. 26-K]		
Marble Street		
From Marion Street to Chick Avenue, north side	No parking	—
Margin Street		
From 220 feet west of Lamont Street west for 140 feet, north side	No parking	—
In front of 59 Margin Street, except for 1 24-hour handicapped parking space at 59 Margin Street [Added 12-7-2004 by Doc. 12-Q]	No parking	24 hours
In front of 88 Margin Street, except for 1 24-hour handicapped parking space at No. 88 [Added 3-26-2019 by Doc. 29-I]	No parking	24 hours
In front of 92 Margin Street, except for 1 24-hour handicapped parking space at 92 Margin Street [Added 7-13-2010 by Doc. 16-O]	No parking	24 hours
In front of the school, north side of Margin Street, starting 73 feet west of Beach Street for a distance of 110 feet [Added 8-23-2005 by Doc. 13-D]	No parking, school bus drop off/pick up only	7 days a week, 24 hours
Marshall Street [Added 12-2-1997 by Doc. 47-H]		
In front of 3 Marshall Street, except for 1 24-hour handicapped space at No. 3	No parking	24 hours
Marsh Avenue [Added 9-26-2000 by Doc. 18-P]		
20 Marsh Avenue [Repealed 4-29-2003 by Doc. 15-G]		
Marshland Street [Added 11-1-2011 by Doc. 101]		
In front of 49 Marshland Street, except for 1 24-hour handicapped parking space at 49 Marshland Street	No parking	24 hours

Name of Street Location	Regulation	Hours/Days
Maxwell Street [Added 7-13-2004 by Doc. 12-G; repealed 12-6-2005 by Doc. 32-O]		
May Street		
Entire length, north side	No parking	—
Entire length, south side	Time limited: 2 hours	7:00 a.m. to 7:00 p.m.
Meagans Way		
14 Meagans Way [Added 1-17-2017 by Doc. 9; repealed 3-12-2019 by Doc. 29-F]		
Merrimack Street [Added 8-10-1982 by Doc. 11-F; 3-27-1990 by Doc. 34-E; 9-27-1994 by Doc. 12-M; 11-15-1994 by Doc. 54-I; 3-14-1995 by Doc. 24-D; 8-8-1995 by Doc. 24-J; 9-23-1997 by Doc. 52-N; 10-6-1998 by Doc. 23-J; 10-9-2001 by Doc. 8-R; 5-21-2002 by Doc. 29-Q; 9-16-2003 by Doc. 34-M; 5-25-2004 by Doc. 11-B; 3-24-2009 by Doc. 39-J]		
All as shown on the Central Business District Parking Map dated 12/04/2012, as last revised on 10/16/2018, filed in the office of the City Engineer, Plan 2B/3418, a copy of which is also on file with the City Clerk [Amended 9-6-2011 by Doc. 23-F; 8-7-2012 by Doc. 22-C; 2-26-2013 by Doc. 30; 5-21-2013 by Doc. 30-B; 1-28-2014 by Doc. 13-B; 6-20-2017 by Doc. 69; 10-16-2018 by Doc. 2-D]		
Middlesex Street [Added 11-28-1989 by Doc. 9-Q]		
In front of 29 Middlesex Street, 3 spaces [Added 1-8-2008 by Doc. 29-R/2007]	Time limited: 2 hours	7:00 a.m. to 7:00 p.m., Sunday to Saturday
59 Middlesex Street [Repealed 8-11-2009 by Doc. 58-E]		
80 Middlesex Street [Added 2-1-2005 by Doc. 12-V; repealed 4-17-2007 by Doc. 14-K]		
Mill Street		
From Water Street to Cane Avenue (relocated), both sides	No parking	—
Montvale Avenue [Added 12-29-1998 by Doc. 40-T]		
Entire length, northwest side	No parking	24 hours
Monument Street		
From North Broadway east for 1,100 feet, both sides	No parking	—
Both sides, from Hilldale Avenue to a point 180 feet westerly [Added 9-10-1996 by Doc. 18-N]	No parking	—
No parking between both driveways at the High School, approximately 600 feet [Added 3-17-1998 by Doc. 40-C]	No parking	8:00 a.m. to 1:00 p.m.
Moore Street [Added 9-20-2005 by Doc. 13-G]		
On entire east side of Moore Street	No parking	24 hours, 7 days a week
Moulton Way [Amended 10-6-1998 by Doc. 23-K; 3-24-2009 by Doc. 39-J]		
All as shown on the Central Business District Parking Map dated 12/04/2012, as last revised on 01/07/2014, filed in the office of the City Engineer, Plan 2B/3418, a copy of which is also on file with the City Clerk [Amended 9-6-2011 by Doc. 23-F; 8-7-2012 by Doc. 22-C; 2-26-2013 by Doc. 30; 5-21-2013 by Doc. 30-B; 1-28-2014 by Doc. 13-B]		
Mount Vernon Street [Added 1-6-1987 by Doc. 75-N]		
In front of 17 Mount Vernon Street, except for 1 24-hour handicapped parking space at No. 17 [Added 2-25-1997 by Doc. 47]	No parking	24 hours
21 Mount Vernon Street [Added 9-15-1987 by Doc. 23-G; repealed 3-14-1989 by Doc. 9-F]		

Name of Street Location	Regulation	Hours/Days
In front of 22 Mt. Vernon Street, except for 1 24-hour handicapped parking space at No. 22 [Added 1-13-2004 by Doc. 15-X/03] 25 Mount Vernon Street [Repealed 4-5-1994 by Doc. 29-B]	No parking	24 hours
Mulberry Street [Added 12-22-1987 by Doc. 23-L; repealed 6-15-1993 by Doc. 26-H]		
Myrtle Street [Added 3-18-2008 by Doc. 39-C]		
Entire length, both sides	No parking	24 hours
Nettleton Avenue		
On entire east side of Nettleton Avenue [Added 7-8-2014 by Doc. 34-C]	No parking	24 hours
From Taylor Street to Riverside Avenue, east side (west lane)	No parking	—
Westerly side of Nettleton Avenue from Truman Avenue a distance of ±420 feet to Riverside Avenue, per attached plan ^[9] [Added 11-12-1991 by Doc. 60-k]	No parking	8:00 a.m. to 7:00 p.m., Mon. through Sun.
Newcomb Street		
46 Newcomb Street [Added 12-3-2013 by Doc. 32-H; repealed 7-23-2019 by Doc. 29-R]		
From Summer Street to Arlington Street, east side	No parking	—
From Summer Street to Cherry Street, west side	No parking	—
From Cherry Street to Arlington Street, west side	No parking	—
Newell Street		
From Main Street to Portland Street, both sides	No parking	—
North Avenue [Added 7-9-1996 by Doc. 18-M]		
East side, from Macon Avenue to Magnolia Avenue	No parking	8:30 a.m. to 3:15 p.m., Mon. through Fri.
New Hampshire Avenue [Added 5-15-2007 by Doc. 14-L; amended 5-4-2010 by Doc. 16-F]		
In front of 7 New Hampshire Avenue, except for 1 24-hour handicapped parking space at 7 New Hampshire Avenue [Added 1-3-2012 by Doc. 101-C/11]	No parking	24 hours
Norfolk Street [Added 9-26-2006 by Doc. 34-G]		
11 Norfolk Street [Repealed 3-7-2017 by Doc. 9-F]		
North Street [Added 1-27-1998 by Doc. 23; amended 7-28-1998 by Doc. 23-G]		
In front of 48 North Street, except for 1 24-hour handicapped parking space at No. 48	No parking	24 hours
54 North Street [Added 4-5-2011 by Doc. 7-C; repealed 8-21-2012 by Doc. 21-I]		
Oak Terrace		
East side [Added 11-18-1997 by Doc. 52-P; amended 12-15-1998 by Doc. 40-R]	No parking	24 hours
From Broadway to the St. Joseph School property line, both sides	No parking	8:00 a.m. to 3:00 p.m., school days; 10:00 a.m. to 11:30 a.m., Sun.
1 space in front of 35 Oak Terrace, except for 1 24-hour handicap parking space at 35 Oak Terrace [Added 12-14-2010 by Doc. 16-T]	No parking	24 hours
In front of 44 Oak Terrace, west side	No parking	—

Name of Street Location	Regulation	Hours/Days
In front of 46 Oak Terrace, except for 1 24-hour handicapped parking space at No. 46 [Added 10-7-2014 by Doc. 12-F]	No parking	24 hours
From the Broadway entrance on the east side up to 49 Oak Terrace and from Broadway on the west side of Oak Terrace up to 48 Oak Terrace [Added 8-23-2005 by Doc. 13-E]	No parking	24 hours, 7 days a week
Observatory Avenue		
In front of 11 Observatory Avenue, except for 1 24-hour handicapped parking space at No. 11 [Added 5-9-2017 by Doc. 9-S]	No parking	24 hours
Orchard Street [Amended 3-24-2009 by Doc. 39-J]		
All as shown on the Central Business District Parking Map dated 12/04/2012, as last revised on 01/07/2014, filed in the office of the City Engineer, Plan 2B/3418, a copy of which is also on file with the City Clerk [Amended 9-6-2011 by Doc. 23-F; 8-7-2012 by Doc. 22-C; 2-26-2013 by Doc. 30; 5-21-2013 by Doc. 30-B; 1-28-2014 by Doc. 13-B]		
From its intersection with Locke Street, easterly for 115 feet, north side [Added 9-22-2015 by Doc. 118]	No parking	24 hours
From its intersection with Locke Street, easterly for 80 feet, south side [Added 9-22-2015 by Doc. 118]	No parking	24 hours
Oxford Avenue [Added 4-18-2000 by Doc. 18-H]		
166 Oxford Avenue [Repealed 10-10-2006 by Doc. 34-I]		
Oxford Street [Repealed 12-17-1996 by Doc. 18-R]		
Parking Deck access driveway [Added 3-27-1990 by Doc. 34-E]		
Leading from Merrimack Street to Parking Deck (between Bay Bank Building and Pentucket Bank Building)	No parking	—
Park Street		
From Webster Street to 22 Park Street, south side	No parking	—
Park Way [Added 12-18-1990 by Doc. 34-5; 9-27-1994 by Doc. 12-K; 4-18-2000 by Doc. 21-D; 4-18-2000 by Doc. 21-E; 3-24-2009 by Doc. 39-J]		
All as shown on the Central Business District Parking Map dated 12/04/2012, as last revised on 01/07/2014, filed in the office of the City Engineer, Plan 2B/3418, a copy of which is also on file with the City Clerk [Amended 9-6-2011 by Doc. 23-F; 8-7-2012 by Doc. 22-C; 2-26-2013 by Doc. 30; 5-21-2013 by Doc. 30-B; 1-28-2014 by Doc. 13-B]		
Pecker Street		
From Welcome Street to Winter Street, east side	No parking	—
From Bailey Street to 60 feet south of Winter Street, west side	Time limited: 2 hours	7:00 a.m. to 7:00 p.m.
In front of 69 Pecker Street, except for 1 24-hour handicapped parking space at No. 69 [Added 4-30-2002 by Doc. 29-K]	No parking	24 hours
73 Pecker Street [Added 2-20-2001 by Doc. 30; repealed 11-23-2004 by Doc. 52-G]		
In front of 74 Pecker Street, except for 1 24-hour handicapped parking space at No. 74 [Added 5-14-2019 by Doc. 29-P]	No parking	24 hours
Pilgrim Road [Added 2-22-1994 by Doc. 29]		
11 Pilgrim Road [Added 4-5-2011 by Doc. 7-B; repealed 3-7-2017 by Doc. 9-H]		

Name of Street Location	Regulation	Hours/Days
150 Pilgrim Road [Repealed 7-12-1994 by Doc. 54-F] Pilling Street [Added 3-10-1987 by Doc. 23-B; repealed 7-13-1993 by Doc. 26-L; added 1-2-1996 by Doc. 44-BB]	No parking	24 hours
In front of 27 Pilling Street, except for 1 24-hour handicapped parking space at No. 27 In front of 60 Pilling Street, except for 1 24-hour handicapped space at No. 60 [Added 12-19-2000 by Doc. 18-W]	No parking	24 hours
62 Pilling Street [Added 10-5-1999 by Doc. 40-E; repealed 5-23-2000 by Doc. 53-D]		
81 Pilling Street [Added 4-28-2015 by Doc. 52; repealed 8-21-2018 by Doc. 22-J]		
124 Pilling Street [Added 11-13-2001 by Doc. 49-R; repealed 3-19-2002 by Doc. 29-I]		
Pond Street [Added 6-10-2003 by Doc. 15-I]	No parking	24 hours
In front of 14 Pond Street, except for 1 24-hour handicapped parking space at No. 14		
Porter Street [Added 6-2-2009 by Doc. 35-F]	No parking	24 hours
In front of 6 Porter Street, except for 1 24-hour handicapped parking space at No. 6		
Portland Street [Added 9-10-2002 by Doc. 29-U]		
25 Portland Street [Added 3-15-2005 by Doc. 32; repealed 2-12-2008 by Doc. 20]		
26 Portland Street [Added 3-27-2007 by Doc. 14-E; repealed 12-1-2015 by Doc. 52-N]		
In front of 77 Portland Street, except for 1 24-hour handicapped parking space at No. 77	No parking	24 hours
Easterly side of Portland Street at the rear of 200 Main Street, between utility poles 7 and 8 [Added 2-1-2005 by Doc. 13]	Loading zone	8:00 a.m. to 7:00 p.m., Monday through Saturday
1 24-hour handicapped parking space from 75 feet to 98 feet north of Winter Street, west side [Added 2-20-2007 by Doc. 14-B]	-	-
Powder House Hill Avenue [Added 8-23-1994 by Doc. 54-GG]		
A point starting 20 feet east of the Powder House going in a westerly direction to electric pole No. 455/14, south side	No parking	—
Prescott Place		
From 87 to 180 feet south of Washington Street, west side	No parking	—
Primrose Street		
From Winter Street to Charles Street, both sides	No parking	—
From Winter Street to Johns Street, east side	No parking	—
From Ringgold Street to Main Street, north side	No parking	—
From Main Street to a point 150 feet west of Main Street, both sides [Added 5-17-1994 by Doc. 12-E]	No parking	—
From 20 feet south of Lancaster Street southerly for 45 feet, west side [Added 4-30-1985 by Doc. 86]	Time limited: 15 minutes	7:00 a.m. to 7:00 p.m.

Name of Street Location	Regulation	Hours/Days
In front of No. 114 Primrose Street [Added 2-2-1999 by Doc. 24]	Time limited: 15 minutes	During business hours, Mon. through Sat.
120 Primrose Street [Added 1-13-2015 by Doc. 12-W; repealed 10-30-2018 by Doc. 22-Q]		
358 Primrose Street [Added 8-28-2001 by Doc. 49-O; repealed 3-22-2005 by Doc. 32-C]		
In front of 576 Primrose Street, Amvets Post No. 147 [Added 9-25-1990 by Doc. 34-M]	Time limited: 15 minutes	Mon. through Sun.
Proctor Street [Added 8-14-2001 by Doc. 49-M; repealed 10-16-2012 by Doc. 25-G]		
In front of 11 Proctor Street, except for 1 24-hour handicapped parking space at No. 11	No parking	24 hours
Railroad Avenue [Added 6-25-1996 by Doc. 18-K]		
East side [Added 6-25-1996 by Doc. 18-L]	No parking	24 hours
West side	4-hour parking	24 hours
Railroad Square [Amended 5-1-1984 by Doc. 38-H; 4-27-1993 by Doc. 26-D; 7-13-1993 by Doc. 26-I; 3-24-2009 by Doc. 39-J]		
All as shown on the Central Business District Parking Map dated 12/04/2012, as last revised on 01/07/2014, filed in the office of the City Engineer, Plan 2B/3418, a copy of which is also on file with the City Clerk [Amended 9-6-2011 by Doc. 23-F; 8-7-2012 by Doc. 22-C; 2-26-2013 by Doc. 30; 5-21-2013 by Doc. 30-B; 1-28-2014 by Doc. 13-B]		
Reed Street		
From Temple Street to Jackson Street, south side	No parking	—
Research Drive [Added 1-22-2013 by Doc. 4]		
Entire length, both sides	No parking	10:00 p.m. to 6:00 a.m., 7 days a week
River Street		
In front of 92-96 River Street [Added 1-8-2008 by Doc. 29-Q/2007]	Time limited: 1 hour	8:00 a.m. to 6:00 p.m., Mon. through Fri.
In front of 94 River Street (Unit 2) [Added 1-13-2015 by Doc. 12-V]	No parking	24 hours
From 20 feet west of Washington Street to 109 River Street, north side [Amended 2-5-1985 by Doc. 29-C]	Time limited: 30 minutes	7:00 a.m. to 6:00 p.m.
100 River Street [Added 12-7-2004 by Doc. 12-O; repealed 9-6-2005 by Doc. 32-L]		
From 109 to No. 211 River Street, except for 1 24-hour handicapped parking space at No. 163, north side [Amended 2-5-1985 by Doc. 29-C]	Time limited: 2 hours	7:00 a.m. to 6:00 p.m.
115 River Street [Added 2-9-1999 by Doc. 32; repealed 1-27-2004 by Doc. 11]		
In front of 125 River Street (Victoriana Catering) [Added 3-5-2002 by Doc. 44]	Time limited 1 hr.	8:00 a.m. to 4:00 p.m., Mon. through Sat.
In front of 162 River Street (3 one-hour spaces) [Added 10-30-2001 by Doc. 8-S]	Time limited 1 hr.	8:00 a.m. to 6:00 p.m., Monday through Friday
In front of No. 167 River Street except for 1 24-hour handicapped parking space at No. 167 [Added 8-26-2003 by Doc. 34-L]	No parking	24 hours
In front of Nos. 169-171 [Added 3-4-1997 by Doc. 52]	No parking	24 hours
In front of 192 and 194 River Street [Added 1-7-2003 by Doc. 195/02]	Time limited 15 min.	9:00 a.m. to 4:00 p.m., Mon. through Sat.

Name of Street Location**Regulation****Hours/Days**

From No. 211 west for 210 ft., north side

Time limited 1 hr.

7:00 a.m. to 5:00 p.m.

In front of No. 348 River Street except for 1 24-hour
handicapped parking space at No. 348
[Added 3-25-2003 by Doc. 15-D]

No parking

24 hours

In front of No. 403, 2 30-minute parking spaces
[Added 1-31-1995 by Doc. 24]

Time limited 30 min.

—

In front of No. 415 (N.E. Die), 1 handicapped parking
space at corner of River and Villa Street
[Added 10-26-1993 by Doc. 26-V]

No parking

24 hours

In front of No. 503 River Street
[Added 2-1-2000 by Doc. 21]

Time limited 1 hr.

8:00 a.m. to 6:00 p.m., Mon. through
Fri.In front of 589 to 591 River Street, except for 1 24-hour
handicapped parking space at No. 589-591
[Added 6-24-2003 by Doc. 15-K]

No parking

24 hours

In front of No. 615 River Street
[Added 5-30-2000 by Doc. 18-J; repealed 5-14-2002 by
Doc. 29-N]In front of Nos. 615 to 617 River Street
[Added 5-14-2002 by Doc. 29-O; amended 10-14-2003 by
Doc. 15-O; 10-14-2003 by Doc. 15-P; repealed 7-14-2015
by Doc. 52-J]From 96 ft. east of Margin Street east for 107 ft., north
side

Time limited 1 hr.

7:00 a.m. to 7:00 p.m.

From 686 ft. east of Varnum Street east for 170 ft., north
side

Time limited 1 hr.

7:00 a.m. to 7:00 p.m.

From 210 ft. west of No. 211 west to Varnum Street, north
side

Time limited 2 hrs.

7:00 a.m. to 5:00 p.m.

From Varnum Street west to Ayer Street, north side

Time limited 1 hr.

7:00 a.m. to 5:00 p.m.

From Ayer Street to Hall Street, north side

Time limited 2 hrs.

7:00 a.m. to 5:00 p.m.

From Hall Street to Beach Street, north side

No parking

—

From Beach Street to Villa Street, north side

Time limited 2 hrs.

7:00 a.m. to 5:00 p.m.

From Villa Street to Bowley Street, north side

Time limited 1 hr.

7:00 a.m. to 7:00 p.m.

From No. 144 to the County Bridge, south side
[Repealed 4-4-1989 by Doc. 9-I]From the west end of the curb leading to the County
Bridge to opposite the east side of No. 56, south side
[Repealed 1-17-1989 by Doc. 9]From No. 56 to the west side of No. 250, south side
[Repealed 5-16-1989 by Doc. 9-K]

From No. 250 west for 130 ft., south side

No parking

7:00 a.m. to 5:00 p.m., except Sun.
and holidaysFrom 40 ft. west of Beach Street to 40 ft. west of Margin
Street, south side

Time limited 2 hrs.

7:00 a.m. to 5:00 p.m.

From 40 ft. west of Margin Street to 40 ft. east of Margin
Street, south side

No parking

7:00 a.m. to 5:00 p.m., except Sun.
and holidaysFrom 40 ft. east of Margin Street to 83 ft. east of Margin
Street, south side

Time limited 2 hrs.

7:00 a.m. to 5:00 p.m.

From 40 ft. east of Beach Street to 100 ft. west of Beach
Street, south side

No parking

7:00 a.m. to 5:00 p.m., except Sun.
and holidaysIn front of No. 70 (except 1 24-hour handicapped parking
space at No. 70), south side
[Added 11-1-1988 by Doc. 22-N]

No parking

24 hours

From the east side of No. 58 easterly for 69 ft., south side
[Added 1-17-1989 by Doc. 9]

Time limited. 2 hrs.

—

From 69 ft. easterly of the east side of No. 58 to the
County Bridge
[Added 1-17-1989 by Doc. 9]

No parking

—

Name of Street Location	Regulation	Hours/Days
From the east side of No. 58 westerly to the west side of No. 162 (except for 1 24-hour handicapped parking space at No. 70 and 15-minute parking in front of No. 132 and 162), south side [Added 5-16-1989 by Doc. 9-K]	Time limited 1 hr.	7:00 a.m. to 5:00 p.m., except Sun. and holidays
From the west side of No. 162 to the west side of No. 250, south side [Added 5-16-1989 by Doc. 9-K]	Time limited 2 hrs.	7:00 a.m. to 7:00 p.m.
From No. 144 to west side of No. 132, south side [Added 4-4-1989 by Doc. 9-I]	Time limited 1 hr.	7:00 a.m. to 7:00 p.m.
In front of No. 132 [Added 4-4-1989 by Doc. 9-I]	Time limited 15 min.	7:00 a.m. to 7:00 p.m.
From east side of No. 132 to east side of No. 58 (except 1 24-hour handicapped parking space at No. 70), south side [Added 4-4-1989 by Doc. 9-I]	Time limited 1 hr.	7:00 a.m. to 7:00 p.m.
St. James Park [Added 5-7-2002 by Doc. 29-M]		
1 24-hour handicapped parking space in front of both entrances to St. James Park	No parking	24 hours
St. James Avenue [Added 2-9-2010 by Doc. 16-B]		
In front of No. 37 St. James avenue (except for 1 24-hour handicap parking space at No. 37)	No parking	24 hours
Salem Street		
From South Main Street to Church Street, south side	Time limited 1 hr.	7:00 a.m. to 7:00 p.m.
Saltonstall Square [Added 1-23-1996 by Doc. 18]		
East side from Kenoza Avenue to a point 60 ft. south of Kenoza Avenue	No parking	—
West side from Kenoza Avenue to Mill Street	No parking	—
Sandler Terrace		
Sandler Terrace (west side) [Added 4-3-2018 by Doc. 37]	No parking	—
Sarah J. Circle [Added 8-23-2005 by Doc. 13-F]		
Sarah J. Circle westerly side	No parking	7:00 a.m. to 1:00 p.m. Sundays only
Savage Street		
Entire length, both sides [Added 2-22-1983 by Doc. 26-C]	No parking	7:00 a.m. to 8:00 p.m., Sun. to Sat. inclusive
Seventeenth Avenue		
In front of 11 Seventeenth Avenue, except for 1 24-hour handicapped parking space at No. 11 [Added 1-24-2017 by Doc. 9-C]	No parking	24 hours
Shepherd Street [Added 5-25-2004 by Doc. 12-F]		
In front of No. 23 Shepherd Street, except for 1 24-hour handicapped parking space at No. 23	No parking	24 hours
Sheridan Street [Added 10-5-1999 by Doc. 40-G]		
In front of 34 Sheridan Street, except for 1 24-hour handicapped parking space at No. 34	No parking	24 hours
In front of 40 Sheridan Street, except for 1 24-hour handicapped parking space at No. 40 [Added 11-13-2018 by Doc. 22-W]	No parking	24 hours
Sherman Street [Added 5-18-1993 by Doc. 26-E]		
In front of No. 1 Sherman Street (except 1 24-hour handicapped parking space at No. 1)	No parking	24 hours

Name of Street Location	Regulation	Hours/Days
Sixteenth Avenue [Added 12-29-1998 by Doc. 40-V] Opposite of 9 and 11	No parking	24 hours
Sixth Avenue [Added 10-19-1993 by Doc. 26-S] In front of 22 Sixth Avenue, except for 1 24-hour handicapped parking space at No. 22	No parking	24 hours
South Street [Added 7-25-1989 by Doc. 9-L] East side, from Washington Street up to a point at 2 South Street as shown on plan, and west side, from Washington Street to the cement wall at 5 South Street	No parking	—
In front of 3 South Street, except for 1 24-hour handicapped parking space at No. 3 [Added 10-31-2000 by Doc. 18-V]	No parking	24 hours
South Central Street From Central Square to Warren Street, north side	No parking	—
From 60 feet east of South Chestnut Street east for 103 feet, south side	No parking	—
In front of 33 South Central Street, except for 1 24-hour handicapped parking space at No. 33 [Added 10-21-2003 by Doc. 15-Q; amended 12-23-2003 by Doc. 15-U; 12-23-2003 by Doc. 15-V; 5-31-2005 by Doc. 32-E]	No parking	24 hours
62 South Central Street [Added 10-14-2008 by Doc. 20-N; repealed 12-14-2010 by Doc. 16-V]		
South Chestnut Street On the east side of the roadway from Doane Street to Salem Street, and student drop-off only areas shall be designated on the west side of South Chestnut Street in front of Sacred Heart School, and on the east side of South Chestnut Street in front of 48 South Chestnut Street (Sacred Heart Children Center) [Added 11-15-2005 by Doc. 13-II] From Doane Street to South Central Street [Repealed 11-15-2005 by Doc. 13-I] From Salem Street to Doane Street [Added 11-9-1993 by Doc. 26-U; repealed 11-15-2005 by Doc. 13-I] From 30 to 40 South Chestnut Street [Added 11-9-1993 by Doc. 26-U; repealed 11-15-2005 by Doc. 13-I]	No parking	24 hours
South Elm Street Within the limits of the Boston and Maine right-of-way at the overhead bridge and up to the County Bridge, west side	No parking	—
Within the limits of the Boston and Maine right-of-way at the overhead bridge and up to a point 56 feet south of the County Bridge, east side	No parking	—
From the County Bridge south for a distance of 46 feet	Time limited: 15 minutes	Daily, including Sundays and legal holidays and evenings, from 7:00 p.m. to 12:00 midnight
From South Main Street to South Lincoln Street, north side	No parking	—
From its intersection with South Prospect Street, westerly for 80 feet, north side [Added 11-1-2016 by Doc. 21-G]	No parking	24 hours
In front of 129 South Elm Street, except for 1 24-hour handicapped parking space at No. 129 [Added 3-26-1996 by Doc. 54-C]	No parking	24 hours

Name of Street Location	Regulation	Hours/Days
In front of 135 South Elm Street, except for 1 24-hour handicapped parking space at No. 135 [Added 1-2-2018 by Doc. 114-F]	No parking	24 hours
In front of 173 South Elm Street [Added 9-27-2011 by Doc. 23-I]	Limited parking: 2 30-minute spaces	7:00 a.m. to 6:00 p.m., Monday through Saturday, holidays excluded
In front of 185 South Elm Street (Comeau's Package Store) [Added 6-11-1991 by Doc. 60-E]	Time limited: 15 minutes	9:00 a.m. to 6:00 p.m., except Sundays and holidays
In front of 187 South Elm Street [Added 12-19-2006 by Doc. 29-W]	Time limited: 2 hours	7:00 a.m. to 6:00 p.m., Sunday to Saturday
South Kimball Street		
From Ferry Street east for 120 feet, north side	Time limited: 1 hour	7:00 a.m. to 7:00 p.m.
From Ferry Street east for 120 feet, south side	No parking	—
77 South Kimball Street [Added 12-7-2004 by Doc. 12-R; repealed 4-10-2007 by Doc. 14-H]		
South Lincoln Street		
In front of 10 South Lincoln Street, except for 1 24-hour handicapped parking space at No. 10 [Added 1-2-2018 by Doc. 114-H]	No parking	24 hours
South Main Street [Amended 6-1-1982 by Doc. 43-D; 12-8-1987 by Doc. 23-I; 5-17-1988 by Doc. 22-E; 10-31-1989 by Doc. 9-O; 4-10-1990 by Doc. 34-F; 11-10-1998 by Doc. 40-N; 8-14-2001 by Doc. 8-I; 3-25-2014 by Doc. 34]		
East side		
From the Basiliere Bridge southerly to Inland Street	No parking	—
From Inland Street to Doane Street	Time limited 1 hour	9:00 a.m. to 6:00 p.m., Monday through Friday
From Doane Street southerly to Byron Street	No parking	—
From 200 feet north of Kingsbury Avenue center line southerly to 110 feet north of Greenleaf Steet center line	No parking	—
From 355 feet south of Fernwood Avenue center line to North Andover	No parking	—
West side		
From Middlesex Street southerly to 190 feet south of South Pleasant Street center line (other than 1 space in front of No. 75 and 1 space in front of No. 79)	No parking	—
1 space in front of No. 75, 1 space in front of No. 79, and from 190 feet south of South Pleasant Street center line southerly to Carleton Avenue	Time limited 1 hour	9:00 a.m. to 6:00 p.m., Monday through Friday
From 50 feet north of Cogswell Avenue center line to 225 feet south of South Elm Street center line	No parking	—
From 40 feet north of Allen Street center line southerly to 160 feet south of South Prospect Street center line	No parking	—
From 175 feet north of Laurel Avenue center line southerly to North Andover Town line	No parking	—
South Park Street		
From a point 20, plus or minus, ft. southerly of Stetson Street to a point ±20 ft. northerly of Woodlawn Avenue (as shown on accompanying plan), east side	Time limited 2 hrs.	—
From South Main Street to Academy Avenue, west side	No parking	—
South Pleasant Street		
On north side, from South Main Street westerly for 225 feet; on south side, from South Main Street westerly for 140 feet [Added 11-13-2012 by Doc. 22-F]	Time limited 1 hr.	8:00 a.m. to 5:00 p.m.
From South Main Street west for 62 ft., south side [Amended 12-4-2007 by Doc. 29-O]	Time limited 30 mins.	—

Name of Street Location	Regulation	Hours/Days
25 South Pleasant Street (between the driveway of MacDonald's Restaurant and the residence at 25 South Pleasant Street) [Added 2-23-1999 by Doc. 24-D]	No parking	24 hours
In front of No. 65 South Pleasant Street [Added 10-31-1989 by Doc. 9-P]	No parking	—
In front of 154 South Pleasant Street (except 1 24-hour handicapped parking space at No. 154) [Added 3-31-1992 by Doc. 54]	No parking	24 hours
South Prospect Street [Added 10-31-1989 by Doc. 9-O]		
From South Main Street north for 70 ft., both sides	No parking	—
From a point beginning ± 90 ft. northerly from the point of intersection of South Prospect Street with South Main Street and continuing to a distance of ± 60 ft., as shown on attached plan entitled "Bus Turnout and Parking Changes, dated February 15, 1991" ^[10] [Added 5-28-1991 by Doc. 60-D]	No parking	7:00 a.m. to 4:00 p.m., inclusive/Mon. through Fri.
In front of 37 South Prospect Street (except for 1 24-hour handicapped parking space at No. 37) [Added 7-11-2000 by Doc. 18-M]	No parking	24 hours
South Summer Street [Added 10-14-2008 by Doc. 20-O]		
In front of 7 South Summer Street	No parking	24 hours
South Warren Street [Added 10-11-1988 by Doc. 22-L]		
In front of No. 8-J (except 1 24-hour handicapped parking spaced)	No parking	—
Spring Street		
From Winter Street to Pleasant Street, both sides	No parking	—
Stage Street		
From Water Street to Plumber Street, east side [Repealed 7-10-2007 by Doc. 76]		
From Summer Street to Ginty Boulevard, west side [Repealed 8-22-2006 by Doc. 29-P]		
From Water Street to Cross Street, west side [Repealed 8-22-2006 by Doc. 29-P]		
Easterly side [Added 7-8-1997 by Doc. 52-L]	No parking	24 hours
Westerly side [Repealed 6-24-1997 by Doc. 52-K]		
Stevens Street [Added 11-10-1998 by Dec. 40-O]		
14 to 16 Stevens Street	Loading zone	24 hours
Summer Street		
From a point ± 20 feet easterly of Highland Avenue to a point easterly ± 92 feet (as shown on accompanying plan ^[11]) [Added 5-24-1983 by Doc. 26-G]	Time limited: 2 hours	9:00 a.m. to 6:00 p.m., Mon. through Sat., except legal holidays
From Newcomb Street to Stage Street (except 2 30-minute parking spaces in front of 32 Summer Street from 9:00 a.m. to 5:00 p.m., Mon. to Sat.) [Amended 2-1-1983 by Doc. 26]	No parking	7:00 a.m. to 5:00 p.m.
From Stage Street west for 45 feet, south side	No parking	—
From 45 feet west of Stage Street west for 100 feet, south side	Time limited: 15 minutes	7:00 a.m. to 7:00 p.m.
From Main Street to a point 40 feet east of Main Street, north side [Added 9-27-1994 by Doc. 12-H]	No parking	—
From Main Street east for 90 feet, south side	No parking	—

Name of Street Location	Regulation	Hours/Days
From 170 feet east of Main Street east for 306 feet, except for 20 feet adjacent to a fire hydrant, south side	Time limited: 30 minutes	9:00 a.m. to 6:00 p.m., except 9:00 a.m. to 9:00 p.m. Fridays and days prior to legal holidays
South side, from the intersection of Main Street to the intersection with Stage Street [Added 11-30-1999 by Doc. 24-Q]	Time limited: 2 hours	24 hours
From Green Street east for 20 feet, south side [Added 6-11-1985 by Doc. 29-F]	No parking	—
From 20 feet east of Green Street east for 46 feet, south side [Added 6-11-1985 by Doc. 29-F; amended 11-12-1985 by Doc. 29-FF]	Time limited: 30 minutes	8:00 a.m. to 5:00 p.m. Mon. through Sat. inclusive, except legal holidays
In front of 103 Summer Street, Apt. 2, except for 1 24-hour handicapped parking space at No. 103, Apt. 2 [Added 9-11-2018 by Doc. 22-L]	No parking	24 hours
In front of 106 Summer Street, north side [Added 8-14-2001 by Doc. 8-J]	Time limited: 2 hours	7:00 a.m. to 9:00 p.m.
134 Summer Street [Added 7-27-1993 by Doc. 26-N; repealed 4-18-2006 by Doc. 34-E]		
Swasey Street [Added 1-7-1992 by Doc. 78-C]		
2 ½ Swasey Street [Repealed 7-26-2005 by Doc. 32-I]		
Swasey Street (Gate to the Buttonwoods Day Health Center) [Added 8-28-2001 by Doc. 49-P]		
In front of 20 Swasey Street, except for 1 24-hour handicapped parking space at No. 20 Swasey Street [Added 7-8-2014 by Doc. 12L]	No parking	24 hours
Gate to the Buttonwoods Day Health Center [Repealed 7-26-2016 by Doc. 20-E]		
Temple Street [Added 5-9-1989 by Doc. 9-J]		
3 Temple Street [Added 11-1-2005 by doc. 32-M; repealed 1-3-2012 by Doc. 101-B/11]		
In front of 12 Temple Street [Amended 4-2-1996 by Doc. 18-H; repealed 7-14-2015 by Doc. 52-I]		
In front of 17 Temple Street, except for 1 24-hour handicapped parking space at No. 17 [Added 7-14-2015 by Doc. 52-H]	No parking	24 hours
98 Temple Street (No. 2) [Added 6-17-2014 by Doc. 12-I; repealed 8-23-2016 by Doc 20-H]		
Tenth Avenue [Added 3-27-1990 by Doc. 34-D; repealed 9-22-1992 by Doc. 54-I]		
Thorndike Street [Added 3-26-2013 by Doc. 32-B]		
In front of 9 Thorndike Street, except for one 24-hour handicapped parking space at 9 Thorndike Street	No parking	24 hours
Tremont Street [Added 7-8-2008 by Doc. 20-J]		
In front of 1 Tremont street, except for one 24-hour handicap parking space at 1 Tremont Street [Added 2-4-2014 by Doc. 12-B]	No parking	24 hours
In front of 7A Tremont Street, except for 1 24-hour handicapped parking space at No. 7A	No parking	24 hours

Name of Street Location	Regulation	Hours/Days
Truman Avenue		
[Added 6-15-1993 by Doc. 26-G; amended 10-19-1993 by Doc. 26-T]		
Easterly side of Truman Avenue from point of Nettleton Avenue, a distance of ±365 feet to Riverside Avenue, per attached plan ^[12]	No parking	—
In front of 24 Truman Street [Added 12-3-1996 by Doc. 18-Q]	No parking	—
Van Buren Street		
[Added 6-15-1993 by Doc. 26-G; amended 10-19-1993 by Doc. 26-T]		
Southerly side of VanBuren Street from Polk Street to Nettleton Avenue, thence continuing on the westerly side of Nettleton Avenue to a point of intersection of Truman Avenue, as per attached plan ^[13]	No parking	—
Varnum Street		
[Added 4-24-1984 by Doc. 38-F ^[14]		
East side from intersection with River Street northerly right-of-way line to a point 30 feet northerly	No parking	—
In front of 9 Varnum Street, except for 1 24-hour handicapped parking space at No. 9 [Added 6-14-1994 by Doc. 54-C]	No parking	24 hours
15 Varnum Street [Repealed 11-13-2012 by Doc. 21-L]		
Verndale Street		
32 Verndale Street [Added 3-12-2019 by Doc. 29-G; repealed 7-23-2019 by Doc. 29-S]		
Victory Avenue		
[Added 1-21-2003 by Doc. 15]		
Corner of 44 Victory Street and Longview Street, except for 1 24-hour handicapped parking space at No. 44	No parking	24 hours
Vine Street		
[Added 10-14-2003 by Doc. 15-N]		
17 Vine Street [Added 4-4-2017 by Doc. 9-P; repealed 5-8-2018 by Doc. 22-E]		
In front of 25 Vine Street, except for 1 24-hour handicapped parking space at 25 Vine Street	No parking	24 hours
Wall Street		
Entire length, both sides	No parking	—
Wall Street		
[Amended 3-24-2009 by Doc. 39-J]		
All as shown on the On-Street Central Business District Parking Map dated 9/19/08, and revised as of 03/10/09, filed in the Office of the City Engineer, Plan 2B/3227, a copy of which is also on file with the City Clerk.		
Walnut Street		
All as shown on the Central Business District Parking Map dated 12/04/2012, as last revised on 01/07/2014, filed in the office of the City Engineer, Plan 2B/3418, a copy of which is also on file with the City Clerk [Amended 9-6-2011 by Doc. 23-F; 8-7-2012 by Doc. 22-C; 2-26-2013 by Doc. 30; 5-21-2013 by Doc. 30-B; 1-28-2014 by Doc. 13-B]		
Warren Street		
[Added 11-20-1984 by Doc. 38-M]		
From Kenoza Avenue north for 20 feet, west side	No parking	—
From 20 feet north of Kenoza Avenue north for 46 feet, west side, 2 spaces	Time limited: 15 minutes	8:00 a.m. to 5:00 p.m., Mon. through Sat. inclusive, except legal holidays
Washington Avenue		
[Amended 8-28-2001 by Doc. 8-M; 5-14-2002 by Doc. 44-J; 4-18-2006 by Doc. 29-G; 3-24-2009 by Doc. 39-J]		
All as shown on the Central Business District Parking Map dated 12/04/2012, as last revised on 01/07/2014, filed in the office of the City Engineer, Plan 2B/3418, a copy of which is also on file with the City Clerk [Amended 9-6-2011 by Doc. 23-F; 8-7-2012 by Doc. 22-C; 2-26-2013 by Doc. 30; 5-21-2013 by Doc. 30-B; 1-28-2014 by Doc. 13-B]		

Name of Street Location	Regulation	Hours/Days
<p>Washington Square [Amended 5-29-2007 by Doc. 14-M; 6-12-2007 by Doc. 29-E; 6-12-2007 by Doc. 29-F; 6-12-2007 by Doc. 29-G; 6-12-2007 by Doc. 29-H; 3-24-2009 by Doc. 39-J]</p> <p>All as shown on the Central Business District Parking Map dated 12/04/2012, as last revised on 01/07/2014, filed in the office of the City Engineer, Plan 2B/3418, a copy of which is also on file with the City Clerk [Amended 9-6-2011 by Doc. 23-F; 8-7-2012 by Doc. 22-C; 2-26-2013 by Doc. 30; 5-21-2013 by Doc. 30-B; 1-28-2014 by Doc. 13-B]</p>		
<p>Washington Street [Amended 2-22-1983 by Doc. 26-D; 3-29-1983 by Doc. 26-E; 5-1-1984 by Doc. 38-I; 5-1-1984 by Doc. 38-J; 2-5-1985 by Doc. 29-D; 12-10-1985 by Doc. 29-L; 1-28-1986 by Doc. 25; 10-21-1986 by Doc. 75-L; 4-21-1987 by Doc. 90; 1-5-1988 by Doc. 23-M; 6-14-1988 by Doc. 22-H; 10-3-1989 by Doc. 9-N; 12-12-1989 by Doc. 9-R; 10-9-1990 by Doc. 34-P; 4-23-1991 by Doc. 60; 9-22-1992 by Doc. 54-H; 3-8-1994 by Doc. 32; 4-23-1996 by Doc. 54-E; 4-25-2000 by Doc. 21-F; 1-23-2001 by Doc. 8-B; 2-13-2001 by Doc. 8-C; 2-27-2001 by Doc. 8-E; 2-27-2001 by Doc. 8-F; 4-24-2001 by Doc. 49-E; 5-29-2001 by Doc. 49-J; 2-19-2002 by Doc. 29-E; 2-19-2002 by Doc. 29-F; 4-30-2002 by Doc. 29-L; 5-14-2002 by Doc. 44-Q; 5-14-2002 by Doc. 44-L; 9-10-2002 by Doc. 137-R; 9-24-2002 by Doc. 137-Q; 1-7-2003 by Doc. 29-X/02; 1-6-2004 by Doc. 15-Y; 10-12-2004 by Doc. 12-L; 10-19-2004 by Doc. 12-N; 10-24-2006 by Doc. 34-J; 8-12-2008 by Doc. 20-L; 9-23-2008 by Doc. 41-D; 3-24-2009 by Doc. 39-J; 8-11-2009 by Doc. 58-F]</p>		
From the Comeau Bridge to South Street, south side	Time limited: 1 hour	7:00 a.m. to 7:00 p.m.
From the Comeau Bridge to 60 feet east of Bartlett Street, north side	Time limited: 15 minutes	7:00 a.m. to 7:00 p.m.
From 20 feet east of the intersection with Bartlett Street easterly for 40 feet, north side	Time limited: 1 hour	7:00 a.m. to 7:00 p.m.
From Freeman Street west for 60 feet, north side	No parking	—
In front of 253 Washington Street (Second Spanish Church A.G.)	No parking except for church patrons	Church hours
In front of 293-295 Washington Street [Added 1-13-2015 by Doc. 34-G]	Limited parking: two 30-minute spaces	8:30 a.m. to 9:00 p.m., Sunday to Saturday
In front of 342 Washington Street, except for 1 24-hour handicapped parking space at No. 342 [Added 3-26-2019 by Doc. 29-H]	No parking	24 hours
In front of 426 Washington Street, except for 1 24-hour handicapped parking space at No. 426 [Added 5-8-2018 by Doc. 22-C]	No parking	24 hours
In front of 455 Washington Street, Apt. 1, except for 1 24-hour handicapped parking space at No. 455, Apt. 1 [Added 4-23-2019 by Doc. 29-L]	No parking	24 hours
In front of 461 Washington Street, except for 1 24-hour handicapped parking space at No. 461 [Added 4-19-2011 by Doc. 7-I]	No parking	24 hours
In front of 473 Washington Street, except for 1 24-hour handicapped parking space at 473 Washington Street [Added 11-1-2011 by Doc. 7-Z]	No parking	24 hours
<p>491 Washington Street [Added 10-13-2015 by Doc. 52-K; repealed 10-30-2018 by Doc. 22-R]</p> <p>Otherwise all as shown on the Central Business District Parking Map dated 12/04/2012, as last revised on 01/07/2014, filed in the office of the City Engineer, Plan 2B/3418, a copy of which is also on file with the City Clerk [Amended 8-10-2010 by Doc. 86; 9-6-2011 by Doc. 23-F; 8-7-2012 by Doc. 22-C; 2-26-2013 by Doc. 30; 5-21-2013 by Doc. 30-B; 1-28-2014 by Doc. 13-B]</p>		
<p>Water Street</p>		
From White Corner to entrance of 1 Water Street parking lot, south side [Added 9-25-1984 by Doc. 38-L; repealed 6-9-1992 by Doc. 54-D; added 6-9-1992 by Doc. 54-E; amended 12-22-1992 by Doc. 54-N]	No parking	24 hours
From White Corner to 60 feet east of Glen G. Hall Square, north side [Amended 9-25-1984 by Doc. 38-L; repealed 6-9-1992 by Doc. 54-D; added 6-9-1992 by Doc. 54-E; amended 12-22-1992 by Doc. 54-N]	No parking	24 hours
From 60 feet east of Glen G. Hall Square to Kent Street, both sides	Time limited: 1 hour	7:00 a.m. to 7:00 p.m.

Name of Street Location	Regulation	Hours/Days
From Mill Street east for 400 feet, north side	No parking	—
From the east property line of 205 Water Street to 185 Water Street (a distance of 350 feet), south side	No parking	—
From White Corner [Repealed 6-9-1992 by Doc. 54-D]		
Webster Street		
From Summer Street to 12 Webster Street, west side	No parking	—
36 Webster Street [Added 6-11-2002 by Doc. 29-R; repealed 1-27-2004 by Doc. 12]		
In front of 127 Webster Street, except for 1 24-hour handicapped parking space at No. 127 [Added 12-15-2009 by Doc. 16-J]	No parking	24 hours
In front of 131 Webster Street [Added 9-18-2012 by Doc. 21-K; repealed 7-14-2015 by Doc. 52-F]		
154 Webster Street [Added 9-22-1992 by Doc. 54-J; repealed 10-5-1993 by Doc. 26-Q]		
Welcome Street		
From Winter Street to Emerson Street, south side	No parking	—
In front of 40 Welcome Street, except for 1 24-hour handicapped parking space at No. 40 [Added 12-9-1997 by Doc. 47-J]	No parking	24 hours
Parking along the southerly side of Welcome Street shall be for City vehicles only [Added 11-30-1999 by Doc. 24-N]	No parking	24 hours
Westford Street [Added 4-4-2000 by Doc. 21-C]		
In front of 4 Westford Street, except for 1 24-hour handicapped parking space at No. 40 [Added 12-29-2015 by Doc. 52-O]	No parking	24 hours
On the west side, from Day Street southerly to Washington Street	No parking (buses only)	24 hours
West Street [Amended 8-22-2006 by Doc. 29-L; 8-22-2006 by Doc. 29-Q; amended 5-22-2007 by Doc. 29-C; 5-22-2007 by Doc. 29-D; 3-24-2009 by Doc. 39-J; 9-6-2011 by Doc. 23-F]		
17 West Street	2 2-hour parking spaces	24 hours
Whitcomb Street [Added 11-24-1992 by Doc. 54-L]		
On the easterly side of Whitcomb Street (adjacent to Berube Funeral Home)	1 handicapped parking space	24 hours
White Street		
From Winter Street north for 60 feet, both sides	No parking	—
From Main Street south for 60 feet, both sides	No parking	—
From 60 feet south of Main Street to Portland Street, both sides	Time limited: 30 minutes	7:00 a.m. to 7:00 p.m.
From Nichols Street east to Portland Street, both sides	Time limited: 2 hours	7:00 a.m. to 7:00 p.m.
From Winter Street to Dustin Street, east side	Time limited: 1 hour	9:00 a.m. to 6:00 p.m., except 9:00 a.m. to 9:00 p.m. Fridays and days prior to legal holidays
From 60 feet north of Winter Street to William Street, west side	Time limited: 30 minutes	7:00 a.m. to 7:00 p.m.
In front of the Trinity Church, west side	No parking	7:00 a.m. to 8:00 p.m.
In front of 44 White Street, except for 1 24-hour handicapped parking space at No. 44 [Added 6-4-2019 by Doc. 16-M]	No parking	24 hours
In front of 86 White Street, except for 1 24-hour handicapped parking space at No. 86 [Added 9-27-1994 by Doc. 29-H]	No parking	24 hours

Name of Street Location	Regulation	Hours/Days
In front of 111 White Street, 2 spaces [Added 5-6-2003 by Doc. 34-D]	Limited time: 15 minutes only each space	7:00 a.m. to 10:00 p.m. (7 days a week)
In front of 158 White Street, except for 2 24-hour handicapped parking spaces at No. 158 [Added 8-22-1995 by Doc. 24-L]	No parking	24 hours
Whittier Place [Added 10-5-1999 by Doc. 40-H]		
In front of 3 Whittier Place, except for 1 24-hour handicapped parking space at No. 3	No parking	24 hours
William Street		
From Cottage Street to Primrose Street, north side	No parking	—
South side, adjacent to 26 White Street, except for 2 24- hour handicapped parking spaces [Added 12-30-2008 by Doc. 20-R]	No parking	24 hours
Wilson Street [Added 6-11-1985 by Doc. 29-G]		
In front of No. 38, except for 1 24-hour handicapped parking space at No. 38 [Added 5-8-2018 by Doc. 22-B]	No parking	24 hours
In front of No. 48, except for 1 24-hour handicapped parking space at No. 48 [Added 10-13-2015 by Doc. 52-L]	No parking	24 hours
In front of No. 89 Wilson Street [Repealed 4-23-1996 by Doc. 54-D]		
In front of 89 Wilson Street, except for 1 24-hour handicapped parking space at 89 Wilson Street [Added 11-1-2011 by Doc. 7-Y]	No parking	24 hours
91 Wilson Street [Added 12-12-1989 by Doc. 9-5; repealed 3-26-1996 by Doc. 54]		
In front of 226 Wilson Street, except for 1 24-hour handicapped parking space in front of No. 226 [Added 12-29-1998 by Doc. 23-P]	No parking	24 hours
Wingate Street [Amended 6-28-1988 by Doc. 22-I; 7-9-1991 by Doc. 60-H; 1-2-1996 by Doc. 44-C; 12-2-1997 by Doc. 52-Q; 3-24-2009 by Doc. 39-J]		
All as shown on the Central Business District Parking Map dated 12/04/2012, as last revised on 01/07/2014, filed in the office of the City Engineer, Plan 2B/3418, a copy of which is also on file with the City Clerk [Amended 9-6-2011 by Doc. 23-F; 8-7-2012 by Doc. 22-C; 2-26-2013 by Doc. 30; 5-21-2013 by Doc. 30-B; 1-28-2014 by Doc. 13-B]		
Winter Street		
Within the limits of the Boston and Maine right-of-way at the overhead bridge, both sides	No parking	—
From Franklin Street to White Street, left side [Added 1-7-2003 by Doc. 195-B/02]	Time limited: 30 minutes	7:00 a.m. to 6:00 p.m., Monday through Saturday
From White Street to Lewis Street, north side [Added 2-3-1987 by Doc. 23 ^[15]]	Time limited	7:00 a.m. to 7:00 p.m.
From 89 ft. west of Lewis Street to the east side of overhead railroad bridge, north side [Added 2-3-1987 by Doc. 23]	Time limited 1 hr.	7:00 a.m. to 7:00 p.m.
From 20 ft. west of Duncan Street to the east side of the overhead railroad bridge [Added 2-3-1987 by Doc. 23]	Time limited 1 hr.	7:00 a.m. to 7:00 p.m.
From Franklin Street to Emerson Street, right side [Added 1-7-2003 by Doc. 195-B/02]	Time limited 30 min.	7:00 a.m. to 6:00 p.m., Monday through Saturday
From Emerson Street to 43 ft. east of Duncan Street, south side [Added 2-3-1987 by Doc. 23]	Time limited 1 hr.	7:00 a.m. to 7:00 p.m.
From 20 ft. east of Duncan Street easterly for 23 ft., south side [Added 2-3-1987 by Doc. 23]	Time limited 30 min.	7:00 a.m. to 7:00 p.m.

Name of Street Location	Regulation	Hours/Days
From 20 ft. west of Duncan Street to the east side of the overhead railroad bridge [Added 2-3-1987 by Doc. 23]	Time limited 1 hr.	7:00 a.m. to 7:00 p.m.
From Vine Street west for 64 ft., north side	No parking	—
From White Street east for 60 ft., north side	No parking	—
From White Street west for 60 ft., north side	No parking	—
From White Street to Franklin Street, north side [Repealed 1-7-2003 by Doc. 137-Z/02]		
From 120 ft. east of Portland Street to White Street, north side	Time limited 1 hr.	9:00 a.m. to 6:00 p.m., except 9:00 a.m. to 9:00 p.m. Fri. and days prior to legal holidays
From Franklin Street to Cottage Street, north side	Time limited 1 hr.	9:00 a.m. to 6:00 p.m., except 9:00 a.m. to 9:00 p.m. Fri. and days prior to legal holidays
From Primrose Street to 65 ft. west of Harrison Street, north side	Time limited 1 hr.	9:00 a.m. to 6:00 p.m., except 9:00 a.m. to 9:00 p.m. Fri. and days prior to legal holidays
From Lewis Street to Little River, north side	Time limited 1 hr.	9:00 a.m. to 6:00 p.m., except 9:00 a.m. to 9:00 p.m. Fri. and days prior to legal holidays
From 100 ft. east of Duncan Street east for 105 ft., south side	No parking	—
From Emerson Street east for 60 ft., south side	No parking	—
From Emerson Street west for 60 ft., south side	No parking	—
In front of No. 76 (3 parking spaces), south side	Time limited 15 min.	9:00 a.m. to 6:00 p.m., except 9:00 a.m. to 9:00 p.m. Fri. and days prior to legal holidays
From Emerson Street west for 180 ft., south side	Time limited 1 hr.	9:00 a.m. to 6:00 p.m., except 9:00 a.m. to 9:00 p.m. Fri. and days prior to legal holidays
From Kirk Street east for 80 ft., south side	Time limited 1 hr.	9:00 a.m. to 6:00 p.m., except 9:00 a.m. to 9:00 p.m. Fri. and days prior to legal holidays
From Locust Street east for 100 ft., south side	Time limited 1 hr.	9:00 a.m. to 6:00 p.m., except 9:00 a.m. to 9:00 p.m. Fri. and days prior to legal holidays
From Locust Street to Lafayette Square, south side	Time limited 1 hr.	9:00 a.m. to 6:00 p.m., except 9:00 a.m. to 9:00 p.m. Fri. and days prior to legal holidays
From the intersection of Lafayette Square to and including the Little River bridge, both sides [Added 8-27-2002 by Doc. 137-H]	No parking	24 hours/Mon. through Sun.
From 20 ft. east of Vine Street to 20 ft. west of Portland Street (except for 1 24-hour handicapped parking space at No. 81 Winter Street), located from 160 feet east of Vine Street, easterly for 23 feet, north side [Added 3-14-1989 by Doc. 9-G]	Time limited 2 hrs.	7:00 a.m. to 7:00 p.m.
From Main Street to Welcome Street, south side [Added 9-27-1994 by Doc. 12-G]	No parking	—
1 space in front of 141 Winter Street [Added 2-6-1996 by Doc. 18-D; amended 4-1-2008 by Doc. 39-G; 4-1-2008 by Doc. 39-F]	Time limited: 30 minutes	8:00 a.m. to 6:00 p.m.
In front of St. James Church (except for 4 24-hour handicapped parking spaces in front of St. James Church) [Added 7-11-2000 by Doc. 18-N]	No parking	24 hours
136 Winter Street [Added 5-22-2001 by Doc. 49-1; repealed 6-10-2003 by Doc. 15-J]		

Name of Street Location**Regulation****Hours/Days**

In front of 154 to 156 Winter Street, except for 4 24-hour
handicapped parking spaces at Nos. 154-156
[Added 6-24-2003 by Doc. 15-L]

No parking

24 hours

In front of 155 to 159 Winter Street
[Added 6-26-2012 by Doc. 22-B]

Limited parking, two 30-
minute spacesDaily, 11:00 a.m. to 11:00 p.m.,
including holidays

Woodcock Avenue

[Added 12-4-2007 by Doc. 29-M]

From the south side of Brook Street for 425 feet to
driveway of 19 Woodcock Avenue, east side

No parking

24 hours

York Street

[Added 9-16-2003 by Doc. 15-M]

14 York Street

[Repealed 2-7-2017 by Doc. 9-E]

In front of 18 York Street, except for 1 24-hour
handicapped parking space at 18 York Street
[Added 11-18-2003 by Doc. 34-O]

No parking

24 hours

- [1] *Editor's Note: The plan is on file in the office of the City Clerk.*
- [2] *Editor's Note: This entry was originally added 12-19-1989 by Doc. 9-U and subsequently repealed 3-13-1990 by Doc. 34-C.*
- [3] *Editor's Note: The 2-hour time-limited parking on the west side of Harrison Street from Charles Street to Lancaster Street, which immediately preceded this entry, was repealed 12-18-2001 by Doc. 8-U.*
- [4] *Editor's Note: This document further provided that all parking is as shown on the accompanying Haverhill Stadium Rear Traffic and Parking Plan, February 1984. Said plan is on file in the office of the City Clerk.*
- [5] *Editor's Note: One-hour parking from Broadway north for 80 feet, west side, during certain hours, was repealed 3-18-2003 by Doc. 34-C.*
- [6] *Editor's Note: The parking restriction on the east side of Hillsdale Avenue from Bennington Street to Cogswell Street, added 7-12-1994 by Doc. 54-E, which immediately followed this entry, was repealed 9-10-1996 by Doc. 18-N.*
- [7] *Editor's Note: Resident-only parking in front of 113 Laurel Avenue was repealed 12-10-2002 by Doc. 137-X.*
- [8] *Editor's Note: The entry which provided for a handicapped parking space at 474 Main Street, added 3-7-1995 by Doc. 24-C, which immediately followed this entry, was repealed 4-20-1999 by Doc. 40-C.*
- [9] *Editor's Note: The plan is attached to Doc. 60-K and on file in the office of the City Clerk.*
- [10] *Editor's Note: The plan is attached to Doc. 60-D and on file in the office of the City Clerk.*
- [11] *Editor's Note: Said plan is on file in the office of the City Clerk.*
- [12] *Editor's Note: Said plan is on file in the office of the City Clerk.*
- [13] *Editor's Note: Said plan is on file in the office of the City Clerk.*
- [14] *Editor's Note: This ordinance further provided that said location shall be as shown on the Varnum Street No Parking Plan of April 1984. Said plan is on file in the office of the City Clerk.*
- [15] *Editor's Note: This document also repealed a former entry limiting parking on Winter Street between Emerson Street and White Street and the east side of the overhead railroad bridge.*

16.6

CITY COUNCIL

JOHN A. MICHITSON
PRESIDENT
THOMAS J. SULLIVAN
VICE PRESIDENT
JOSEPH J. BEVILACQUA
MELINDA E. BARRETT
COLIN F. LEPAGE
TIMOTHY J. JORDAN
WILLIAM J. MACEK
MARY ELLEN DALY O'BRIEN
MICHAEL S. MCGONAGLE



CITY OF HAVERHILL

CITY HALL, ROOM 204
4 SUMMER STREET
TELEPHONE: 978 374-2328
FACSIMILE: 978 374-2329
www.ci.haverhill.ma.us
citycnd@cityofhaverhill.com

September 13, 2019

To: Mr. President and Members of the City Council:

Councilor Sullivan and Councilor Macek request a discussion regarding traffic and STOP Signs at the intersection of Klondike and Grandview, and to introduce Joyce Thibodeau for first hand information.

Thomas Sullivan (L)
Councillor Thomas Sullivan

William Macek (L)
Councillor William Macek

1617

CITY COUNCIL

JOHN A. MICHITSON
PRESIDENT
THOMAS J. SULLIVAN
VICE PRESIDENT
JOSEPH J. BEVILACQUA
MELINDA E. BARRETT
COLIN F. LEPAGE
TIMOTHY J. JORDAN
WILLIAM J. MACEK
MARY ELLEN DALY O'BRIEN
MICHAEL S. MCGONAGLE



CITY OF HAVERHILL

CITY HALL, ROOM 204
4 SUMMER STREET
TELEPHONE: 978 374-2328
FACSIMILE: 978 374-2329
www.ci.haverhill.ma.us
citycnd@cityofhaverhill.com

September 13, 2019

To: Mr. President and Members of the City Council:

Communication from Councilor Sullivan requesting the City Council ask the state legislative delegation to file legislation banning marijuana advertising from billboards.

City Councillor Thomas Sullivan

CITY COUNCIL

JOHN A. MICHITSON
PRESIDENT
THOMAS J. SULLIVAN
VICE PRESIDENT
JOSEPH J. BEVILACQUA
MELINDA E. BARRETT
COLIN F. LEPAGE
TIMOTHY J. JORDAN
WILLIAM J. MACEK
MARY ELLEN DALY O'BRIEN
MICHAEL S. MCGONAGLE



CITY HALL, ROOM 204
4 SUMMER STREET
TELEPHONE: 978 374-2328
FACSIMILE: 978 374-2329
www.haverhillma.gov
citycncl@cityofhaverhill.com

CITY OF HAVERHILL
HAVERHILL, MASSACHUSETTS 01830-5843

DOCUMENTS REFERRED TO COMMITTEE STUDY

38-F	Communication from Councillors Barrett and LePage requesting to discuss double poles in the City	A & F	3/15/16 9/6/16, 11/3/16, 1/17/17, 5/11/17, 10/24/17
38-W	Communication from Councillor Barrett requesting to give an update on response from MBTA/Keolis & US EPA about idling trains in Bradford	Citizen Outreach	3/6/19 4/5/16 1/31/17
26E	City of Haverhill – Mayor’s Recommendations, Capital Improvement Program – 2016-2020	A & F	5/31/16 11/3/16, 5/11/2017, 7/25/17, 2/15/18
10-B	Communication from President Michitson asking to request from Mayor status of facility improvements to public buildings and parks to comply with American w/ Disabilities Act (ADA)	Citizen Outreach	3/6/19, 4/17/19 1/3/17
10-U	Communication from President Michitson requesting discussion on next steps to provide comprehensive long range plan for Haverhill	Citizen Outreach	1/31/17, 8/15/17 1/31/17 8/15/17, 4/23/18
7-M	Communication from Councillor Daly O’Brien re: street parking change after storms by providing alternate street parking the night after storm to improve plowing & clearing in inner city streets	Citizen Outreach	1/16/18
38-D	Communication from Councillors Sullivan and Barrett requesting an update on City’s emergency management plan and status of working generators in all public building in City	Public Safety	3/20/18 1/23/19
82	Ordinance re: Vehicles & Traffic – Amend Ch. 240-108, Article XVI, Central Business District Parking – Fees, Rate and Terms	A & F	7/10/18
8-B	Ordinance re: Vehicles & Traffic – Amend Ch. 240-108, Article XVI, Central Business District Parking – Chart	A & F	7/10/18
93-L	Communication from President Michitson requesting to introduce Dave Labrode to discuss street tree plantings	NRPP	8/7/18 2/28/19
2-C	Ordinance re: Vehicles & Traffic; Central Business District Parking Fees Rates and Terms	A & F	8/21/18
93-W	Communication from Councillor Sullivan and Bevilacqua request to discuss possibility of entering into an agreement with Lorraine Post 29 VFW to rehab and lease Clement Farm House located at 1314 Main St., Haverhill	NRPP	9/11/18 2/28/19
121-H	Communication from Councillor Bevilacqua requesting to introduce discussion re: Haverhill Youth Soccer with David Lefcourt, Pres. & Edward Felker, Chair Field Committee	NRPP	12/4/18 2/28/19
20-B	Communication from Mayor Fiorentini submitting the Haverhill Public Library Parking Study Draft Technical Report	P & D	3/12/19
38-I	Communication from Councillor Macek to refer City’s Ch. 255 – Zoning, Article XVIII, Solar Energy Systems, Sec. 255-185 thru 255-194 to Administration & Finance Committee	A & F	3/12/19 4/3/19, 8/5/19

DOCUMENTS REFERRED TO COMMITTEE STUDY (cont.)

13-Y	Communication from Councillor LePage to discuss accounting of revenue funds received from Licensed Marijuana establishments & their allocation to mitigate costs and impacts to city	A&F	3/12/19 8/5/19
38-J	Communication from Councillor Macek requesting a discussion about reserve parking spaces at City Hall designated for Registry of Motor Vehicles	NRPP	3/19/19
38-K	Communication from Councillor Macek requesting to discuss solar panels on proposed commercial buildings	A&F	3/19/19
38S	Communication from Councillor Bevilacqua regarding construction vehicle parking in Washington St. Historic District lots and on-street parking	P & D	4/2/19
38T	Communication from Councillor Macek requesting to send Planning & Development Committee request to have meeting with City Engineer & MASS DOT personnel to review plans for reconstruction of Main St. from City Hall through Monument Sq.	P & D	4/2/19
38X	Communication from Councillor Bevilacqua requesting a discussion regarding the Veterans Clinic parking on Merrimack St.	P & D	4/9/19
59	Communication from Councillor Macek to discuss intersection of Lake St. and W. Lowell Ave.	P & D	4/23/19
59B	Communication from Councillor Bevilacqua to discuss moveable basketball hoops	Public Safety	4/23/19
59C	Suspension – Councillor Bevilacqua request for stop sign at Saltonstall Sq. turning right onto Mill St	“	4/23/19
59-U	Communication from Councillor Macek requesting to introduce request from Jeanne Cunningham To purchase city owned property on Brandy Brow Rd., Map 462, Bl. 204, Lot 25	NRPP	6/4/19
79-F	Communication from Councillor Sullivan requesting to introduce Kathleen Fitts, Gale Park Assoc. to request the city replace the Gale Park Fountain in fiscal year 20	NRPP	6/25/19
79-T	Communication from Councillors Sullivan and Barrett re: discussion with VINFEN & Haverhill Police Dept. regarding incident in neighborhood of 20 Westland Ter. group home on 7/5 and steps being taken to better supervise residents and reduce police calls to residence	Public Safety	7/23/19
79-U	Communication from Councillors Barrett and Jordan requesting to discuss firefighters staffing and other concerns.	Public Safety	7/23/19
89-D	Communication from Councillors LePage, Michitson, Jordan requesting discussion on reducing exposure of persons under 21 yrs. of age to outdoor advertising (billboards) of marijuana products and zoning regulations pertaining to smoke and/or vapor stores in Haverhill	A & F	7/23/19 8/5/19
89-K	Communication from Councillor Macek requesting open discussion relative to the process for Establishing a Charter Commission to review the current City of Haverhill Charter	Citizen Outreach A & F	8/6/19
89-E	Communication from Councillor Daly O'Brien requesting discussion re: sidewalk safety during construction projects downtown	Public Safety	8/6/19