

IN THE CITY OF
HAVERHILL
ESSEX COUNTY
COMMONWEALTH OF MASSACHUSETTS

<u>INDEX</u>	
<u>SHEET NO.</u>	<u>DESCRIPTION</u>
1	TITLE SHEET & INDEX
2	LEGEND & ABBREVIATIONS
3	TYPICAL SECTIONS
4	CONSTRUCTION PLAN
5	CONSTRUCTION PROFILE
6	GRADING PLAN
7 - 8	CONSTRUCTION DETAILS
9 - 17	BRIDGE PLANS
18 - 20	CROSS SECTIONS

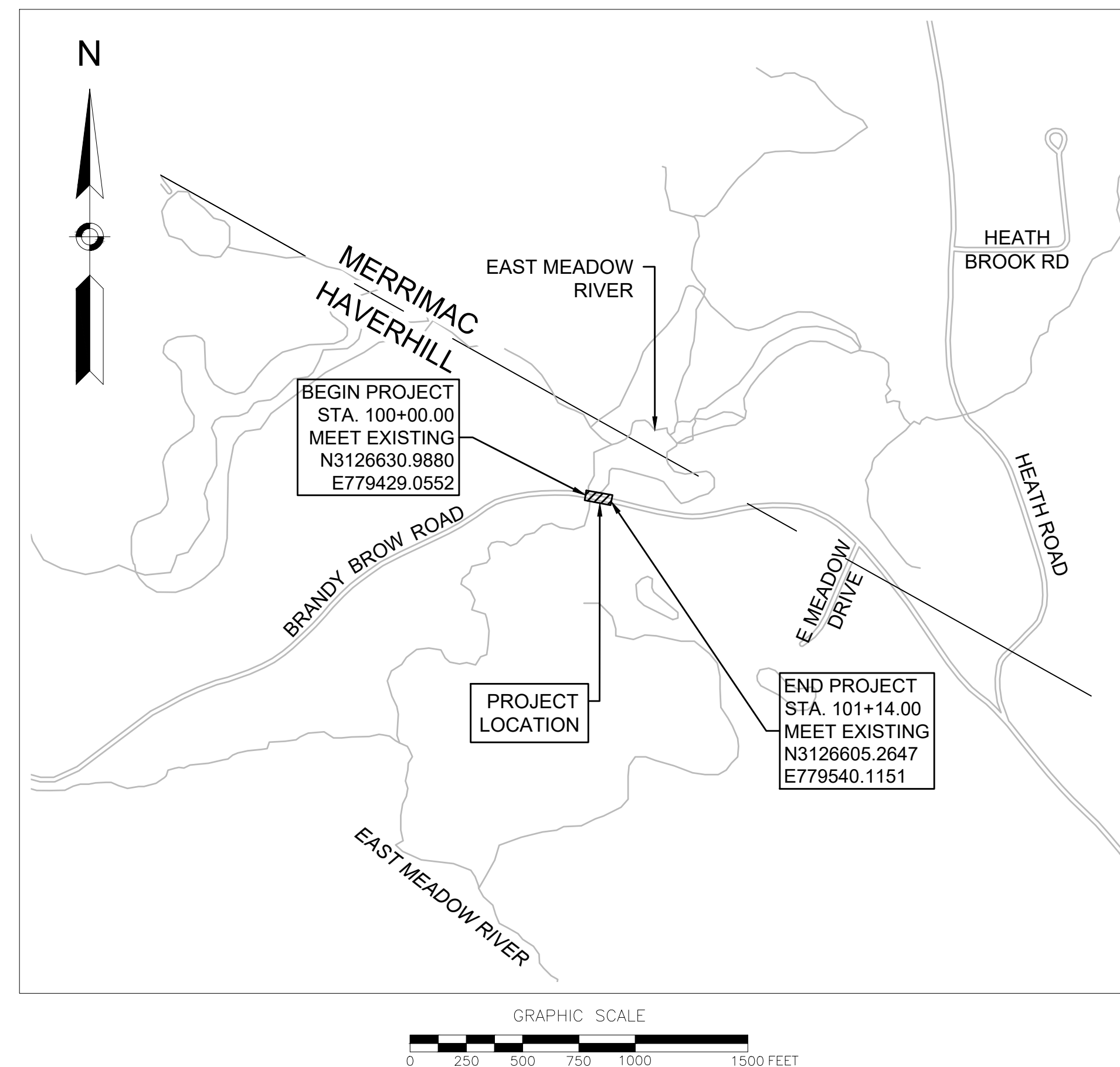

THESE PLANS ARE SUPPLEMENTED BY THE LATEST EDITIONS OF THE FOLLOWING PUBLICATIONS, AS IDENTIFIED IN THE CONTRACT SPECIAL PROVISIONS: THE MASSDOT CONSTRUCTION STANDARD DETAILS, THE MASSDOT STANDARD DRAWINGS FOR SIGNS AND SUPPORTS, THE MASSDOT STANDARD DRAWINGS FOR TRAFFIC SIGNALS AND HIGHWAY LIGHTING, THE MASSDOT OVERHEAD SIGNAL STRUCTURE AND FOUNDATION STANDARD DRAWINGS, THE MASSDOT TRAFFIC MANAGEMENT PLANS AND DETAIL DRAWINGS, AND THE ANSI AMERICAN STANDARD FOR NURSERY STOCK.



MELINDA E. BARRETT, MAYOR

KAITLIN M. WRIGHT, CITY CLERK

CITY COUNCIL
THOMAS J. SULLIVAN, PRESIDENT

HIGHWAY & PARKS
MICHAEL ARPINO, HIGHWAY SUPERINTENDENT

ENGINEERING DEPARTMENT
JOHN H. PETTIS

DPW
ROBERT E. WARD, DPW DIRECTOR

WPA NOTICE OF INTENT PLANS

LENGTH OF PROJECT = 114.00 FEET = 0.022 MILES

EX)

100

REVISIONS		
NO.	REVISION	DATE
11/6/2025		
DRAWN/DESIGN BY NHG/GBP		CHECKED BY GJH

SCALE: 1"=4'

NEX-2300100.00

3 OF 20



FULL DEPTH HMA SHARED USE PATH

SURFACE COURSE: 1.5" SUPERPAVE SURFACE COURSE - 9.5 (SSC-9.5) OVER
2.5" SUPERPAVE SURFACE COURSE - 12.5 (SSC-12.5) OVER

SUBBASE: 8" GRAVEL BORROW TYPE B (OR SUITABLE EXISTING MATERIAL)

HMA FOR MULTI-USE PEDESTRIAN PATH

SURFACE COURSE: 1.5" SUPERPAVE BRIDGE SURFACE COURSE - 9.5 (SSC-B-9.5) OVER
PROTECTIVE COURSE: VARIABLE DEPTH (1" MIN. ± - 3" MAX. ±) SUPERPAVE BRIDGE PROTECTIVE
COURSE - 9.5 (SPC-B-9.5)

GENERAL NOTES

1. ALL HMA SHALL BE IN ACCORDANCE WITH QUALITY ASSURANCE OF HMA AND SUPERPAVE SPECIFICATIONS. ASPHALT EMULSION FOR TACK COAT RS-1H SHALL BE APPLIED TO PAVEMENT LAYERS PRIOR TO PAVING FOR BONDED STRENGTH. HMA JOINT ADHESIVE SHALL BE IN ACCORDANCE WITH SECTION 450.49 HOT MIX ASPHALT JOINTS.
2. SUITABLE EXCAVATED MATERIAL FROM WITHIN THE RIGHT-OF-WAY SHALL BE USED ON SITE AS DIRECTED BY ENGINEER.

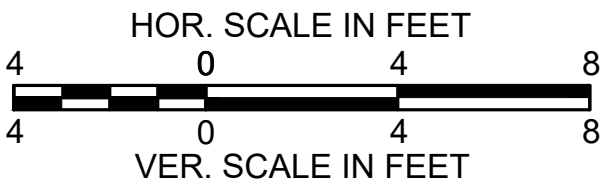

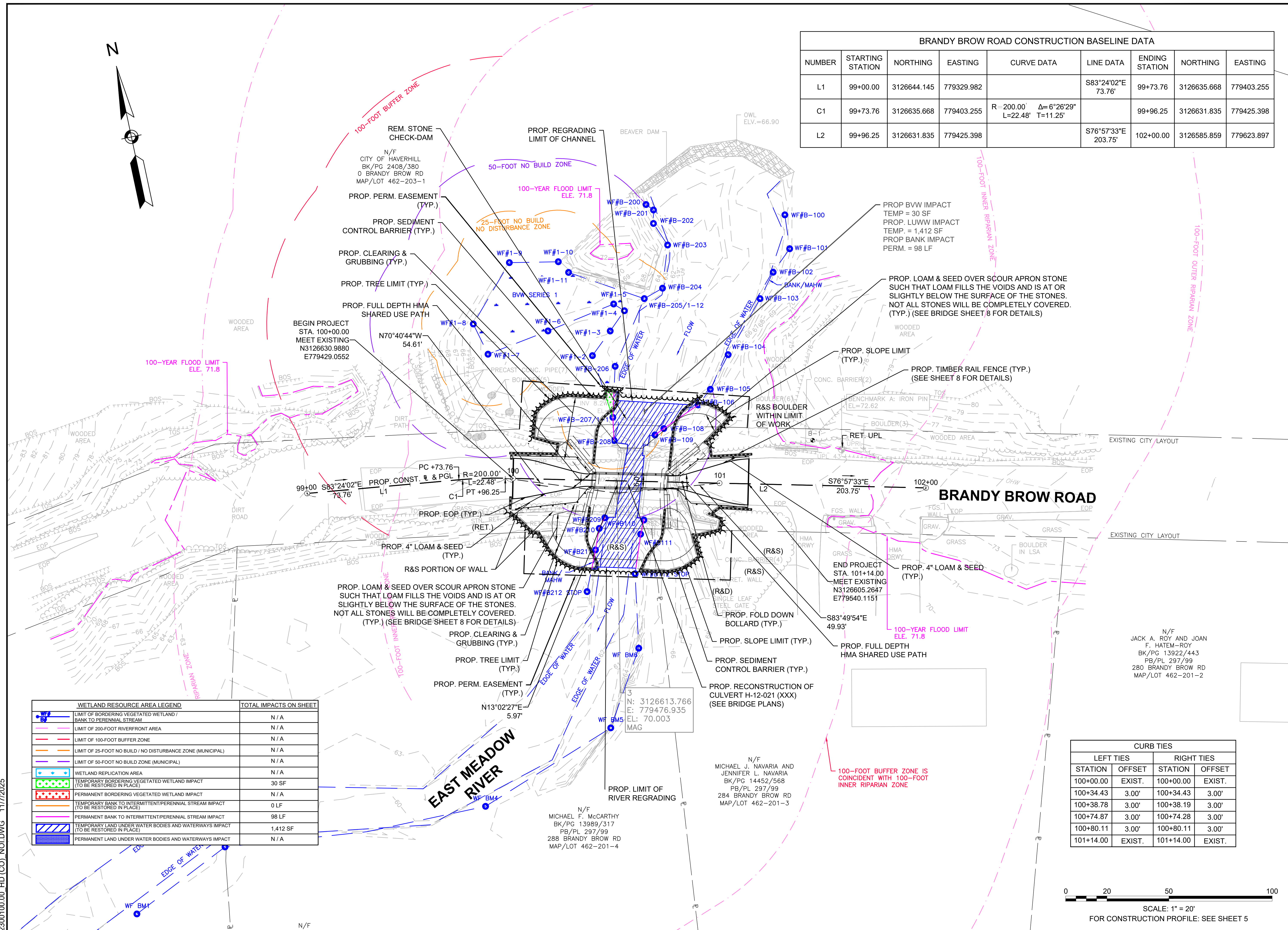

**REPLACEMENT OF BRANDY BROW ROAD
CULVERT OVER EAST MEADOW RIVER**

**BRANDY BROW ROAD
HAVERHILL, MASSACHUSETTS**

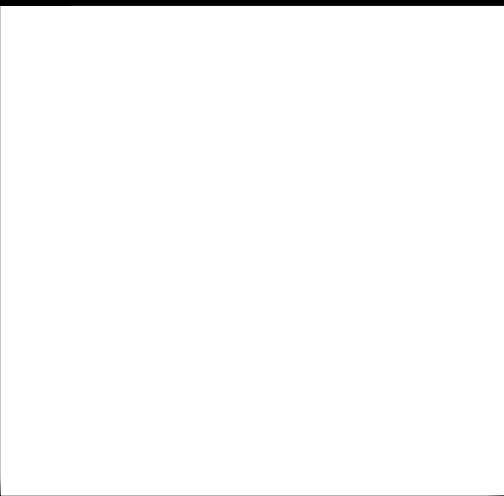

REVISIONS		
NO.	REVISION	DATE
11/6/2025		
DRAWN/DESIGN BY GBP/NHG		CHECKED BY GJH

CONSTRUCTION PROFILE

SCALE: AS NOTED

NEX-2300100.00

5 OF 20

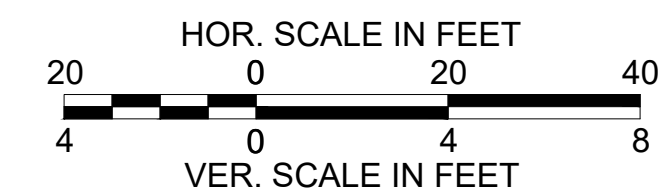
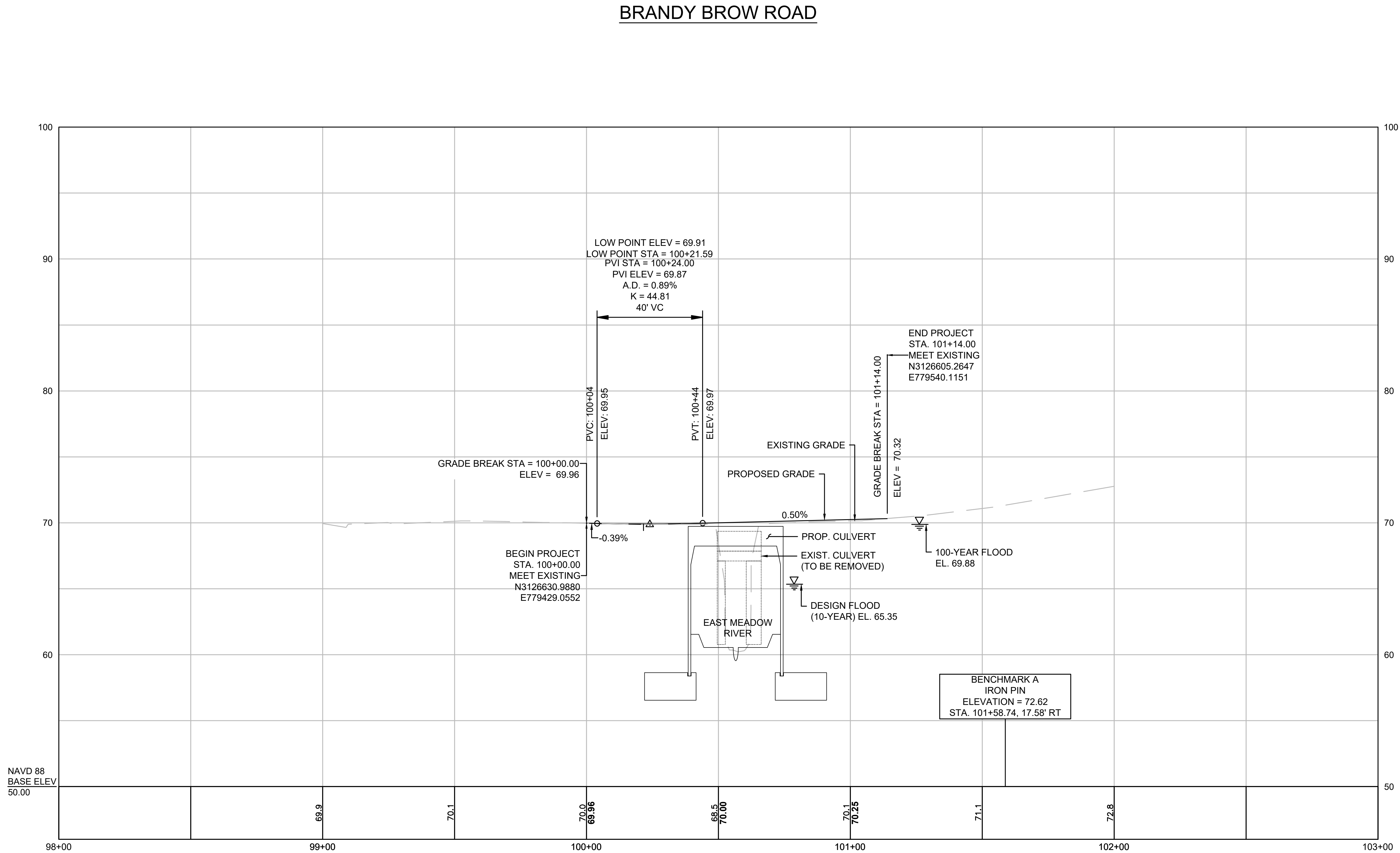

FOR CONSTRUCTION PLAN: SEE SHEET 4

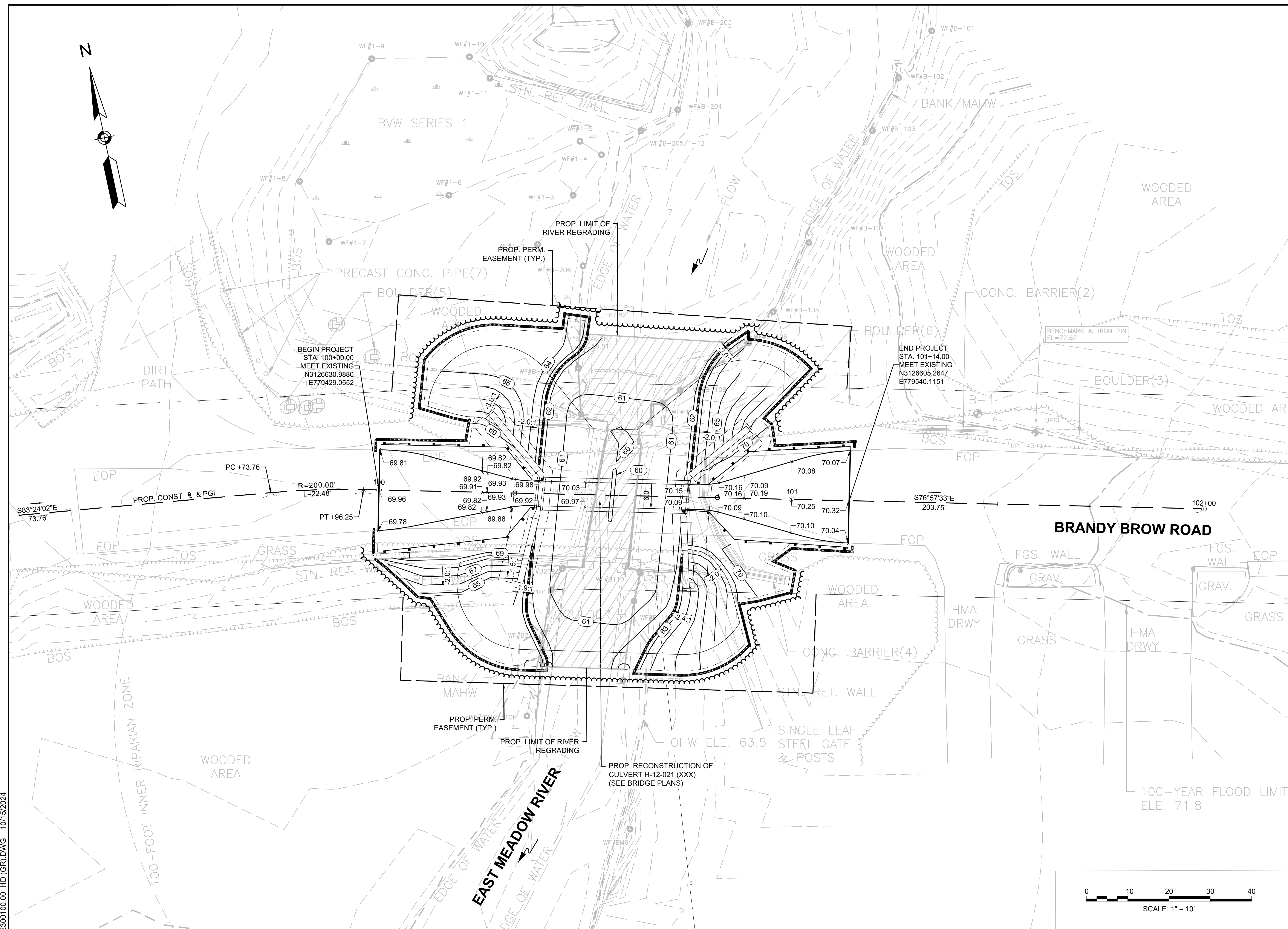

**REPLACEMENT OF BRANDY BROW ROAD
CULVERT OVER EAST MEADOW RIVER**

**BRANDY BROW ROAD
HAVERHILL, MASSACHUSETTS**

[illegible]

GRADING PLAN

SCALE:	1"=10'
NEX-2300100.00	
6 OF 20	

**REPLACEMENT OF BRANDY BROW ROAD
CULVERT OVER EAST MEADOW RIVER**

**BRANDY BROW ROAD
HAVERHILL, MASSACHUSETTS**

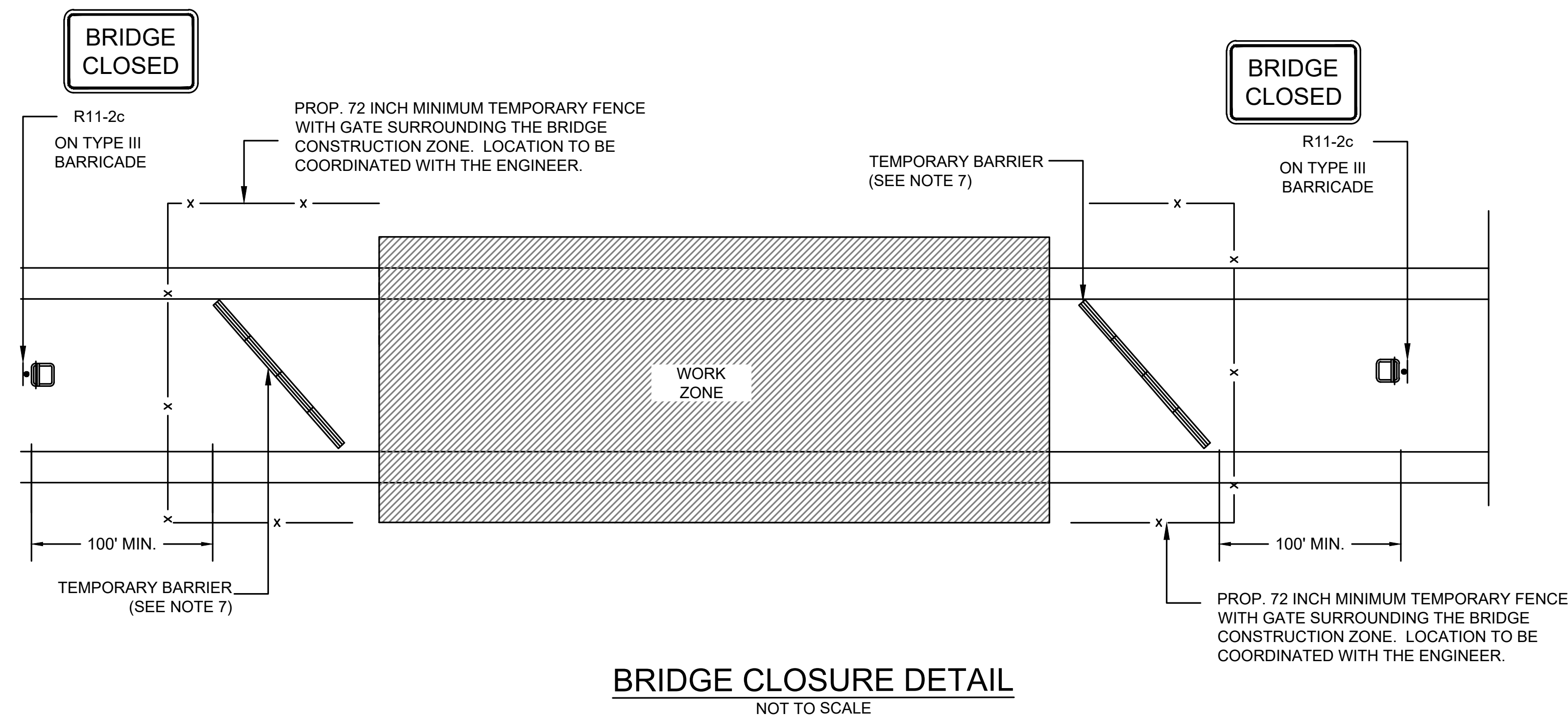
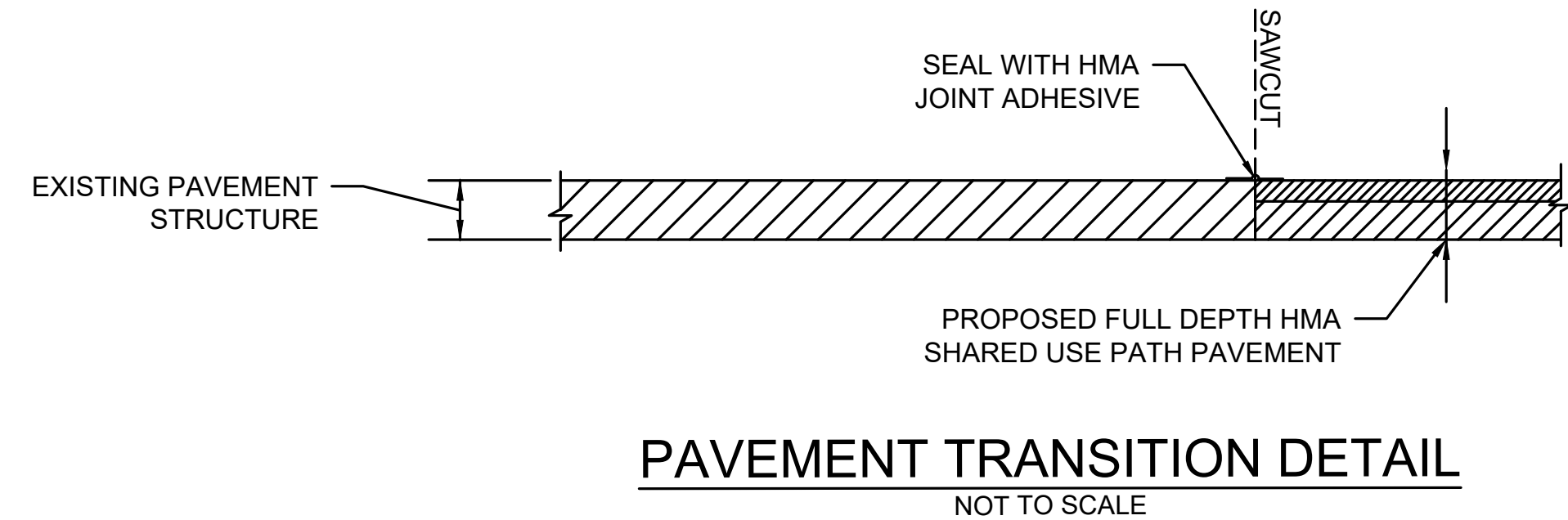

	WORK AREA
	PORTABLE TYPE III BARRICADE (4' WIDE, MIN.)
	TEMPORARY PRECAST CONCRETE BARRIER WITH TEMPORARY FENCE & WHITE REFLECTORS

1. ALL TRAFFIC MANAGEMENT AND WORK ZONE TRAFFIC CONTROL MEASURES SHALL CONFORM TO THE CURRENT MANUAL ON UNIFORM TRAFFIC CONTROL DEVICES (M.U.T.C.D.), MASSDOT - HIGHWAY DIVISION'S "STANDARD DETAILS AND DRAWINGS FOR THE DEVELOPMENT OF TRAFFIC MANAGEMENT PLANS", THE STANDARD SPECIFICATIONS, AND THE FOLLOWING NOTES.
2. THE TEMPORARY TRAFFIC CONTROL PLANS CONTAINED HEREIN ARE GIVEN AS A GUIDE FOR TYPICAL WORK ZONE TRAFFIC CONTROL APPLICATIONS FOR THE TYPES OF WORK ANTICIPATED FOR THIS PROJECT. THEY ARE NOT INTENDED TO COVER ALL POSSIBLE CONSTRUCTION OPERATIONS WHICH THE CONTRACTOR MAY CHOOSE TO EMPLOY. WORK ZONE TRAFFIC CONTROL FOR OTHER CONSTRUCTION OPERATIONS OR OTHER TRAFFIC SITUATIONS IF APPLICABLE SHALL BE IN ACCORDANCE WITH THE REFERENCES LISTED IN NOTE NO. 1 AND AS APPROVED OR DIRECTED BY THE ENGINEER.
3. AFTER EACH WORKING DAY, TRAFFIC CONTROL DEVICES THAT ARE NOT REQUIRED SHALL BE MOVED OFF THE ROADWAY OR FULL DEPTH CONSTRUCTION AREA AND PLACED SO AS NOT TO IMPEDE PEDESTRIAN AREAS, ABUTTER ACCESS OR CAUSE CONFUSION TO MOTORISTS. IN CERTAIN CIRCUMSTANCES, AND ONLY WITH THE APPROVAL OF THE CITY AND THE ENGINEER, LANE RESTRICTIONS MAY REMAIN OVERNIGHT.
4. PLACE ALL CONSTRUCTION SIGNING AND TRAFFIC CONTROL DEVICES FOR EACH PHASE PRIOR TO COMMENCEMENT OF CONSTRUCTION.
5. DISTANCES SHOWN ON THE TEMPORARY TRAFFIC CONTROL PLANS ARE A GUIDE ONLY, AND MAY BE ADJUSTED IN THE FIELD BY THE ENGINEER.
6. CONTRACTOR SHALL REMOVE SEGMENTS OF TEMPORARY CONCRETE BARRIER AS NECESSARY TO GAIN ACCESS TO THE SITE. CONTRACTOR SHALL REPLACE THE BARRIER AT THE END OF EACH WORKING DAY TO SECURE THE SITE. THE COST ASSOCIATED WITH REMOVING AND RESETTING THE TEMPORARY CONCRETE BARRIER SHALL BE CONSIDERED INCIDENTAL TO ITEM 853.2.
7. PROPOSED TEMPORARY BARRIER SHALL CONFORM TO MASH TEST LEVEL 2.

[illegible]

CONSTRUCTION DETAILS

7 OF 20

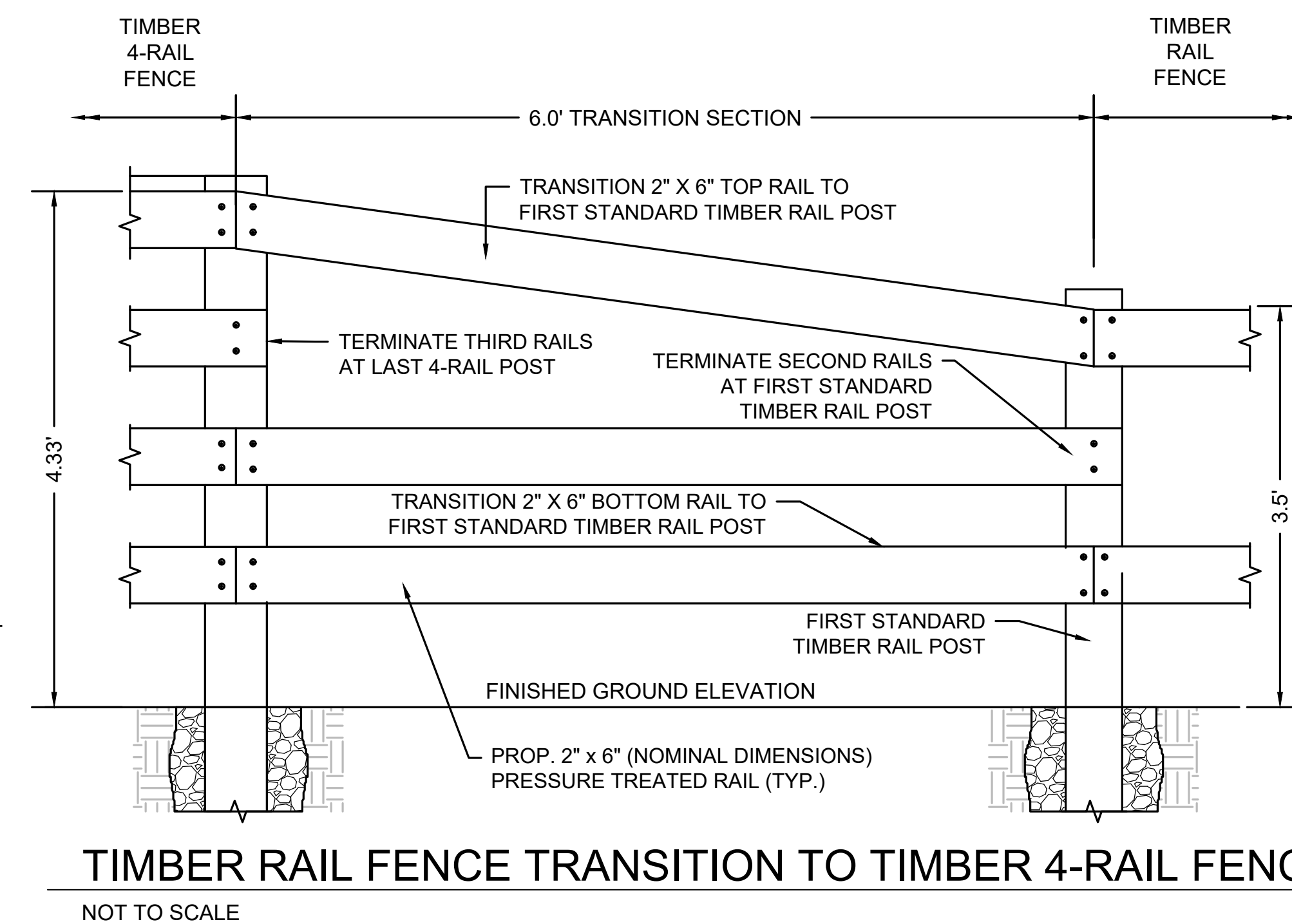
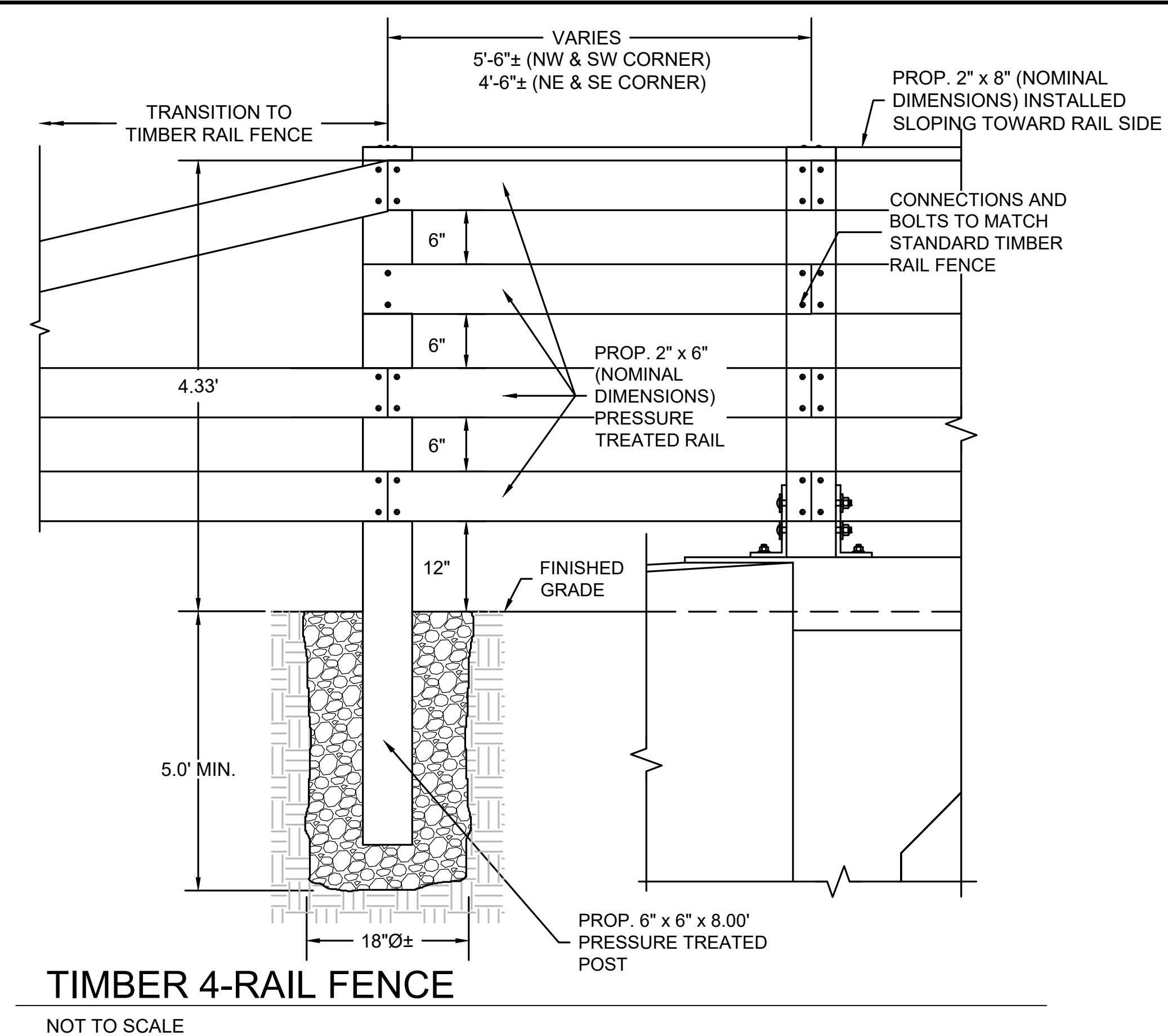
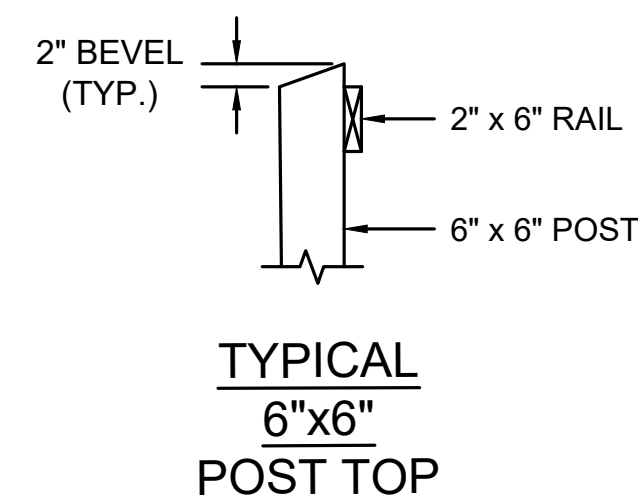
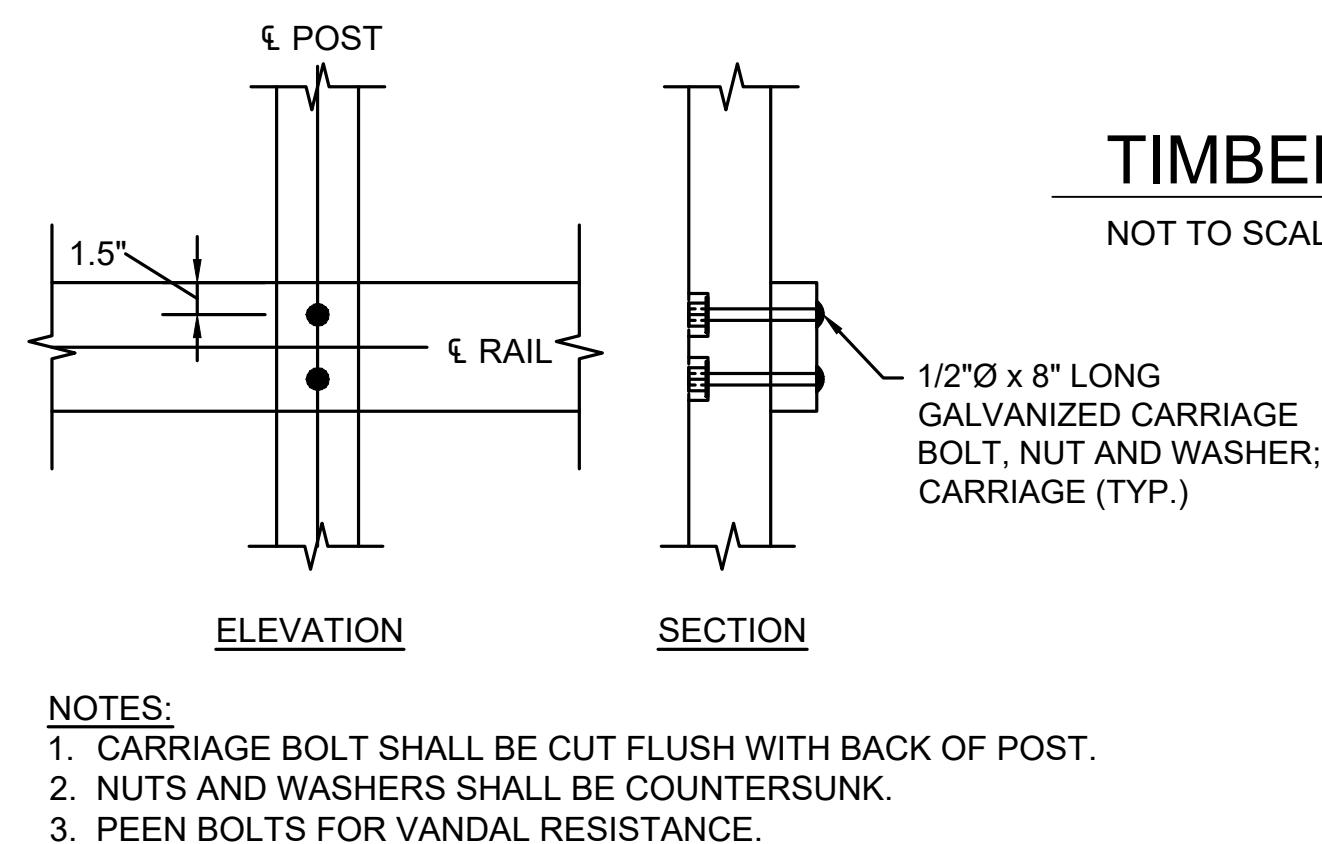
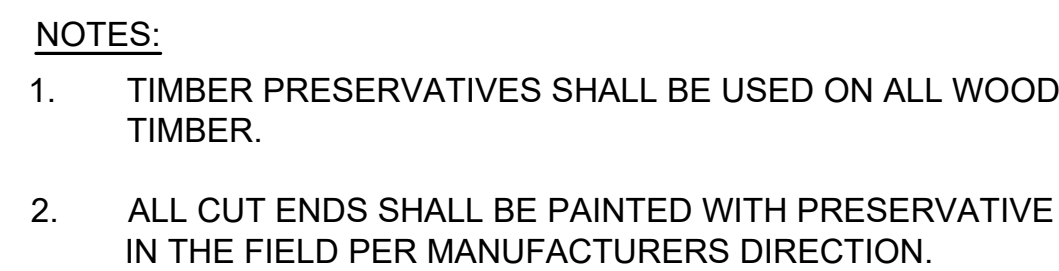

<h1>CONSTRUCTION DETAILS</h1>	
SCALE:	N.T.S.
NEX-2300100.00	
8 OF 20	

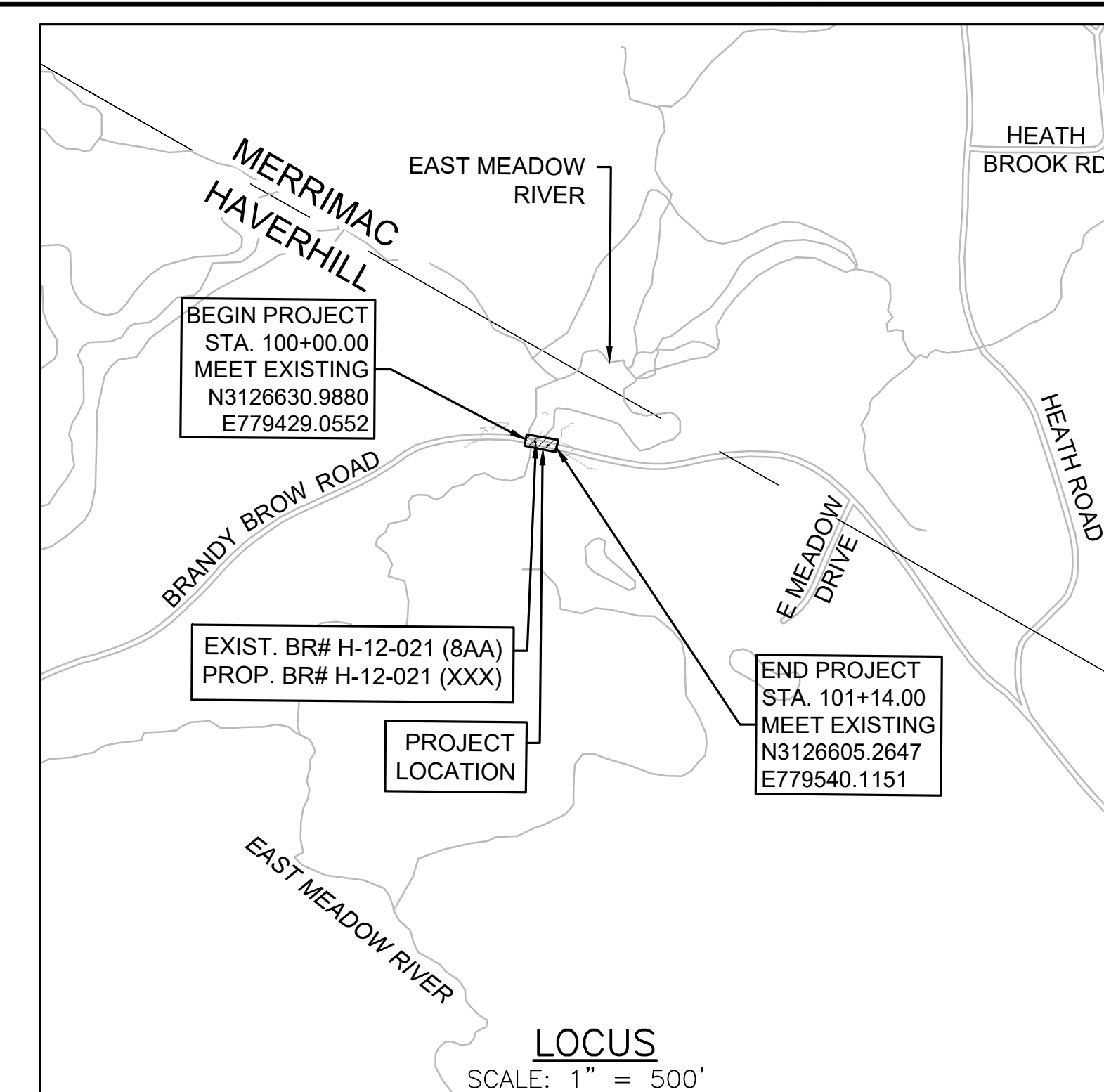

- ## INDEX OF BRIDGE SHEETS:
- KEY PLAN, LOCUS MAP, & PROFILES
GENERAL NOTES & ESTIMATED QUANTITIES
BORING LOG
ELEVATIONS & CROSS SECTIONS
PLAN & FRAMING PLAN
EXCAVATION PLAN & TIMBER RAIL FENCE DETAILS
FOOTING PLAN & MISC. DETAILS
LONGITUDINAL & WINGWALL SECTIONS
SCOUR PROTECTION PLAN & CHANNEL DETAILS

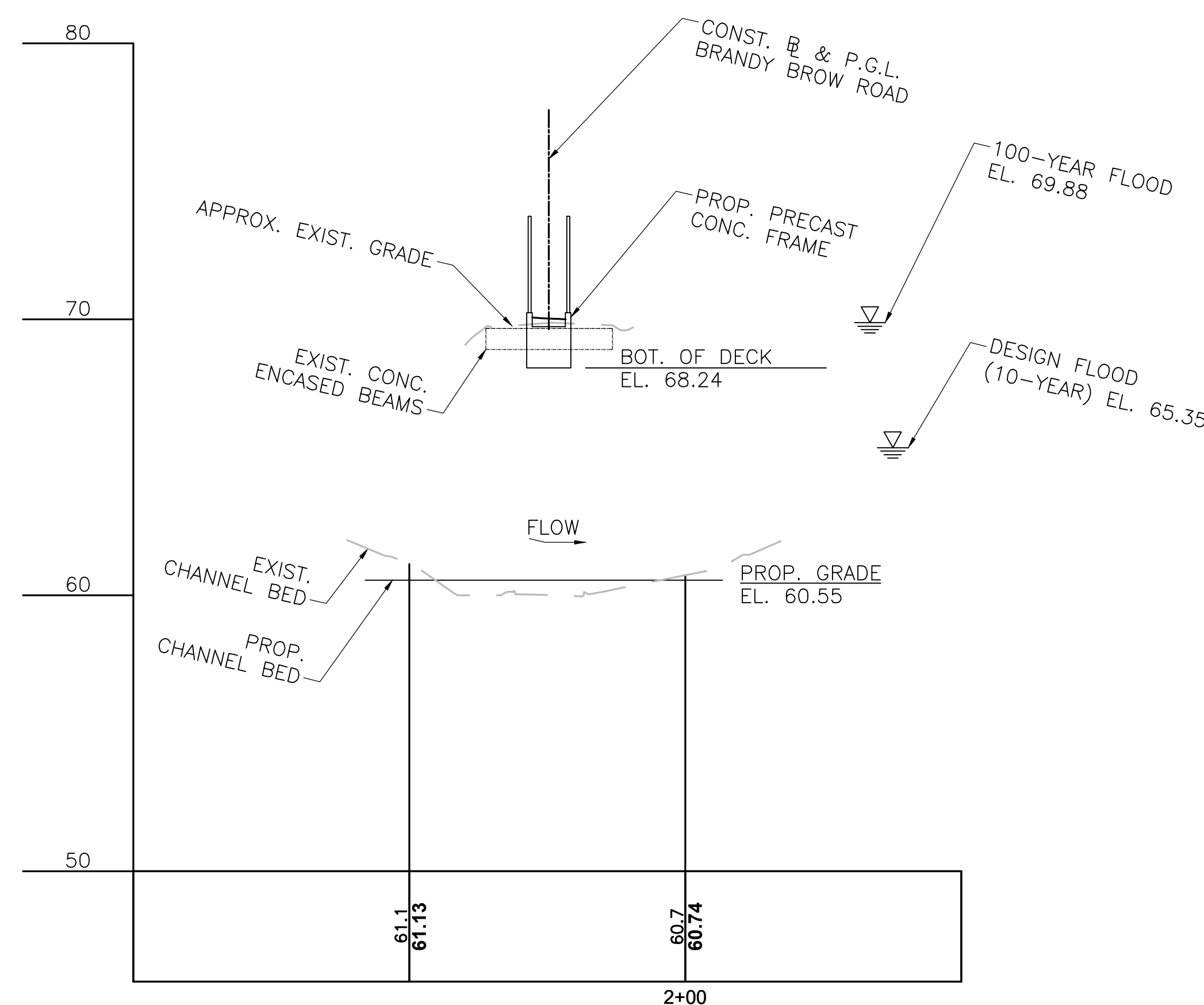

PROFILE — ALONG B EAST MEADOW RIVER

SCALE: 1" = 20'-0" HORZ.
1" = 1'-0" VERT.

SHEET 1 OF 9 SHEETS BRIDGE NO. H-12-021 (DOQ)



- DEMOLISH & REMOVE
EXISTING REINFORCED
CONCRETE ABUTMENTS
(TYP.) (SEE NOTE 3)

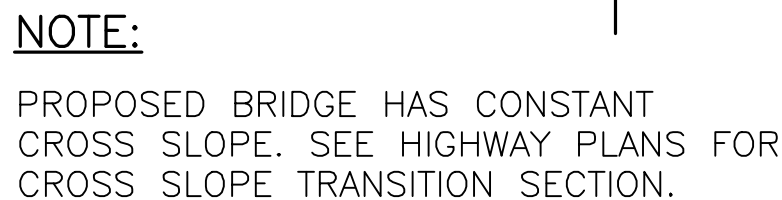

NOTE:
SW AND SE WINGWALLS
SHOWN, NW AND NE
WINGWALLS SIMILAR.

1. CONTRACT COMPLETION DATE TO BE IMPRINTED ON THE TOP SLAB OF BOTH FASCIA FRAME HEADWALL SECTIONS, CENTERED BOTH HORIZONTALLY AND VERTICALLY.
2. CHAMFER WIDTH TO MATCH THREE SIDED FRAME WALL THICKNESS.
3. TIMBER RAIL FENCE INSTALLED BEHIND THE WINGWALLS NOT SHOWN, SEE BRIDGE SHEET 1.
4. ASPHALT SHALL BE APPLIED DIRECTLY TO THE MEMBRANE/TOP OF OF FRAME. THE CONTRACTOR SHALL ADJUST/INCREASE ASPHALT THICKNESS OVER THE FRAME AS REQUIRED TO ACCOMMODATE THE FRAME DESIGN CEILING THICKNESS.
5. WINGWALL TIMBER RAIL FENCE NOT SHOWN FOR CLARITY.
6. FOLD DOWN BOLLARD NOT SHOWN FOR CLARITY.

PREPARED FOR
CITY OF HAVERHILL
4 SUMMER STREET
HAVERHILL, MA 01830

**REPLACEMENT OF BRANDY BROW ROAD
CULVERT OVER EAST MEADOW RIVER**

**BRANDY BROW ROAD
HAVERHILL, MASSACHUSETTS**

REVISIONS		
NO.	REVISION	DATE

11/6/2025

DRAWN/DESIGN BY <div style="text-align: center; font-weight: bold;">CMP</div>	CHECKED BY <div style="text-align: center; font-weight: bold;">RWM</div>
--	---

ELEVATIONS & CROSS SECTIONS

SCALE: AS NOTED

NEX2300100.00

12 OF 20

**REPLACEMENT OF BRANDY BROW ROAD
CULVERT OVER EAST MEADOW RIVER**

**BRANDY BROW ROAD
HAVERHILL, MASSACHUSETTS**

[illegible]

BRIDGE PLAN AND DETAILS	
SCALE:	AS NOTED
NEX2300100.00	
13 OF 20	

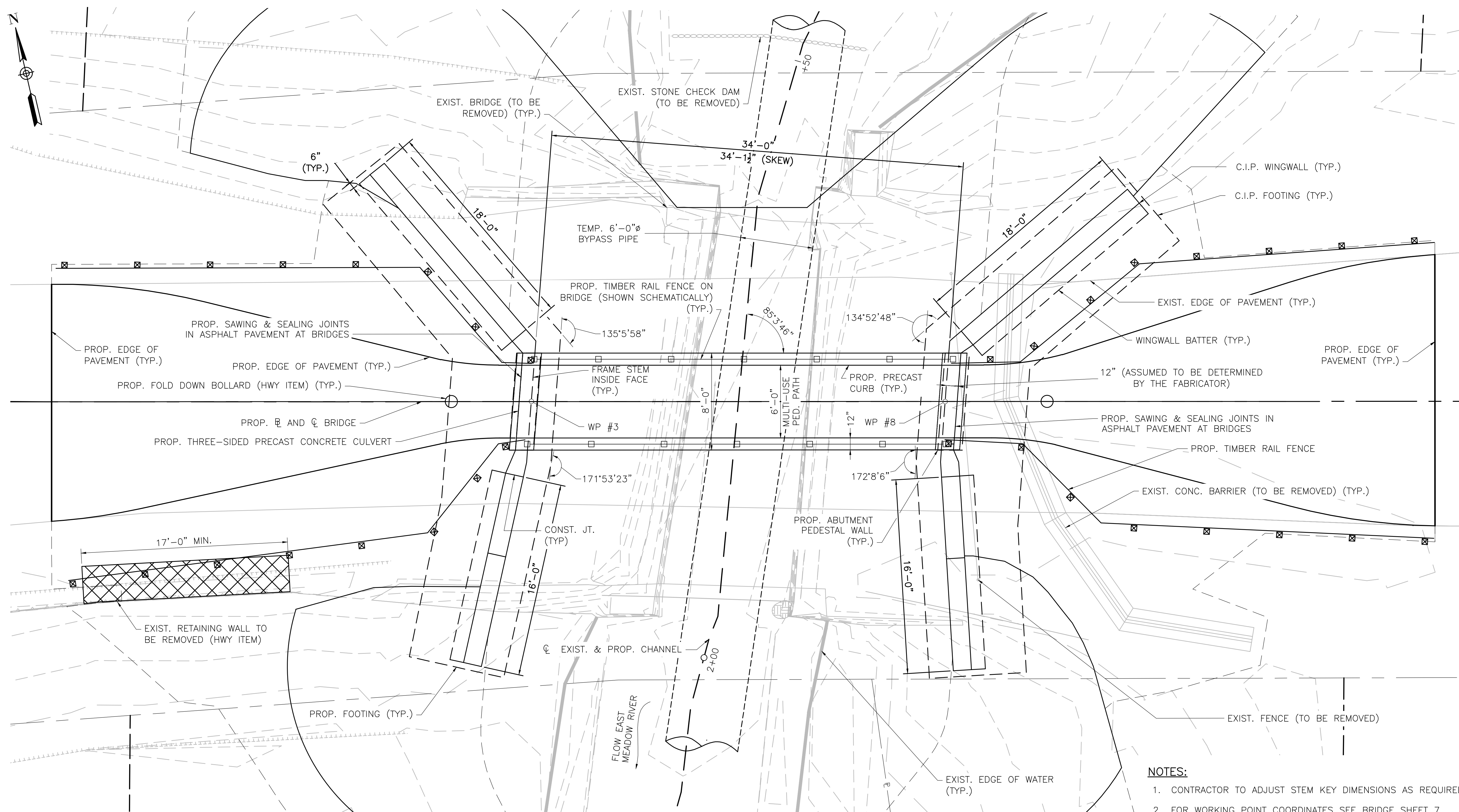

PLAN

SCALE: $\frac{1}{4}" = 1'-0"$

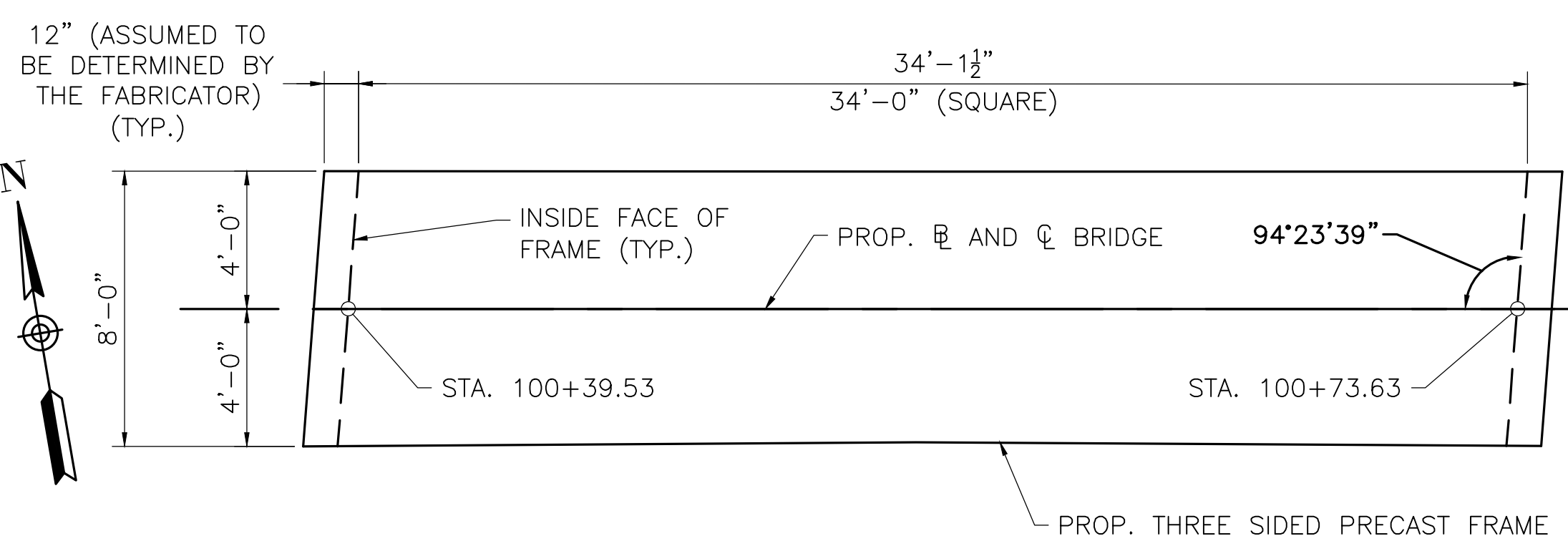

FRAMING PLAN

SCALE: $\frac{1}{4}" = 1'-0"$

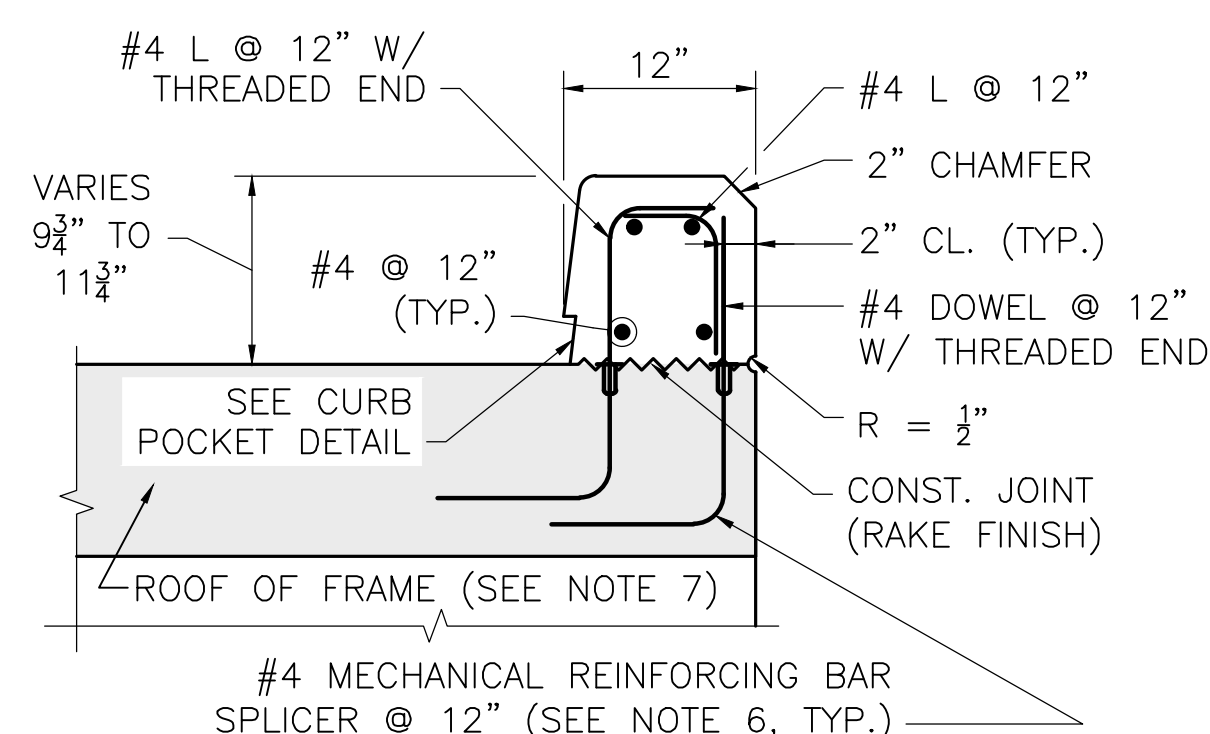

HEADWALL DETAILS

SCALE: 1" = 1'-0"

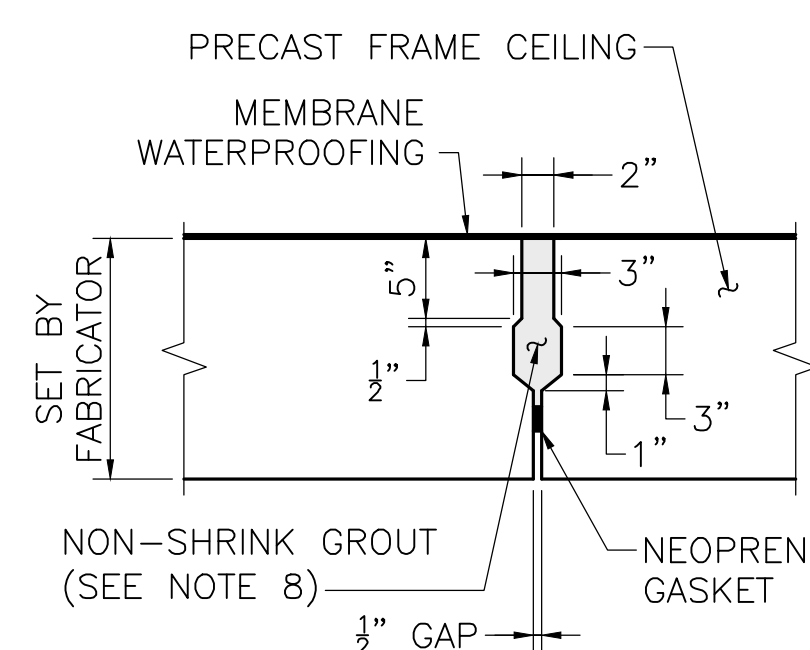

FRAME SHEAR KEY

SCALE: 1" = 1'-0"

- NOTES:

1. CONTRACTOR TO ADJUST STEM KEY DIMENSIONS AS REQUIRED.
2. FOR WORKING POINT COORDINATES SEE BRIDGE SHEET 7.
3. TEMPORARY WATER CONTROL PIPE SHOWN FOR REFERENCE. SYSTEM TO BE CONTRACTOR DESIGNED.
4. FOR SCOUR PROTECTION LIMITS SEE BRIDGE SHEET 8.
5. FOR EXISTING RIGHT OF WAY AND PROPOSED EASEMENTS SEE BRIDGE SHEET 1.
6. THE CONTRACTOR MAY SUBSTITUTE EXTENDED #4 HOOPS FOR THE MECHANICAL REINFORCING BAR SPLICERS AND THREADED REBARS AS SHOWN.
7. FRAME REINFORCEMENT IS NOT SHOWN FOR CLARITY.
8. SHEAR KEY DETAILS AND DIMENSIONS ARE CONCEPTUAL AND MAY BE ALTERED BY THE FABRICATOR TO SUIT THEIR OPERATIONS, HOWEVER THE FUNCTION AND INTENT OF THE DETAIL MUST BE MET. ALL DETAILS ARE TO BE APPROVED BY THE ENGINEER BEFORE FABRICATION.

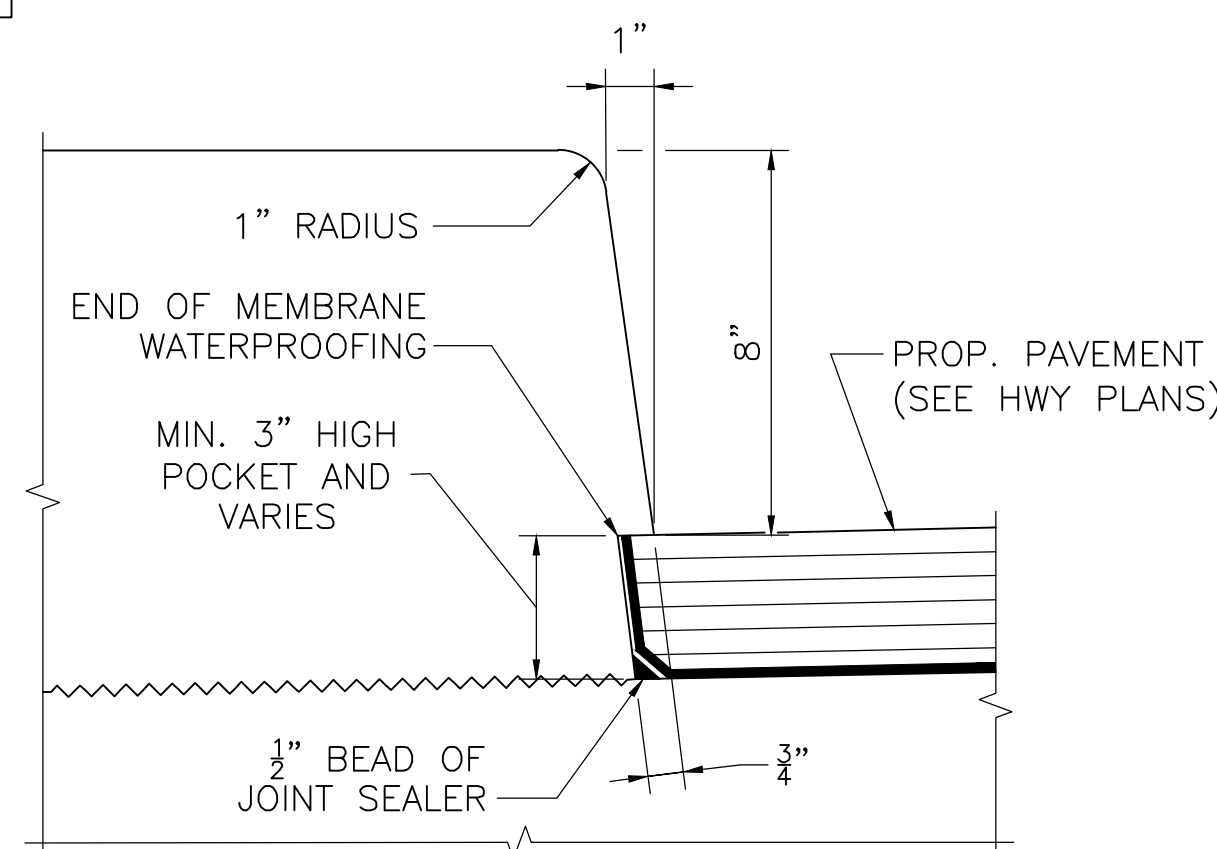
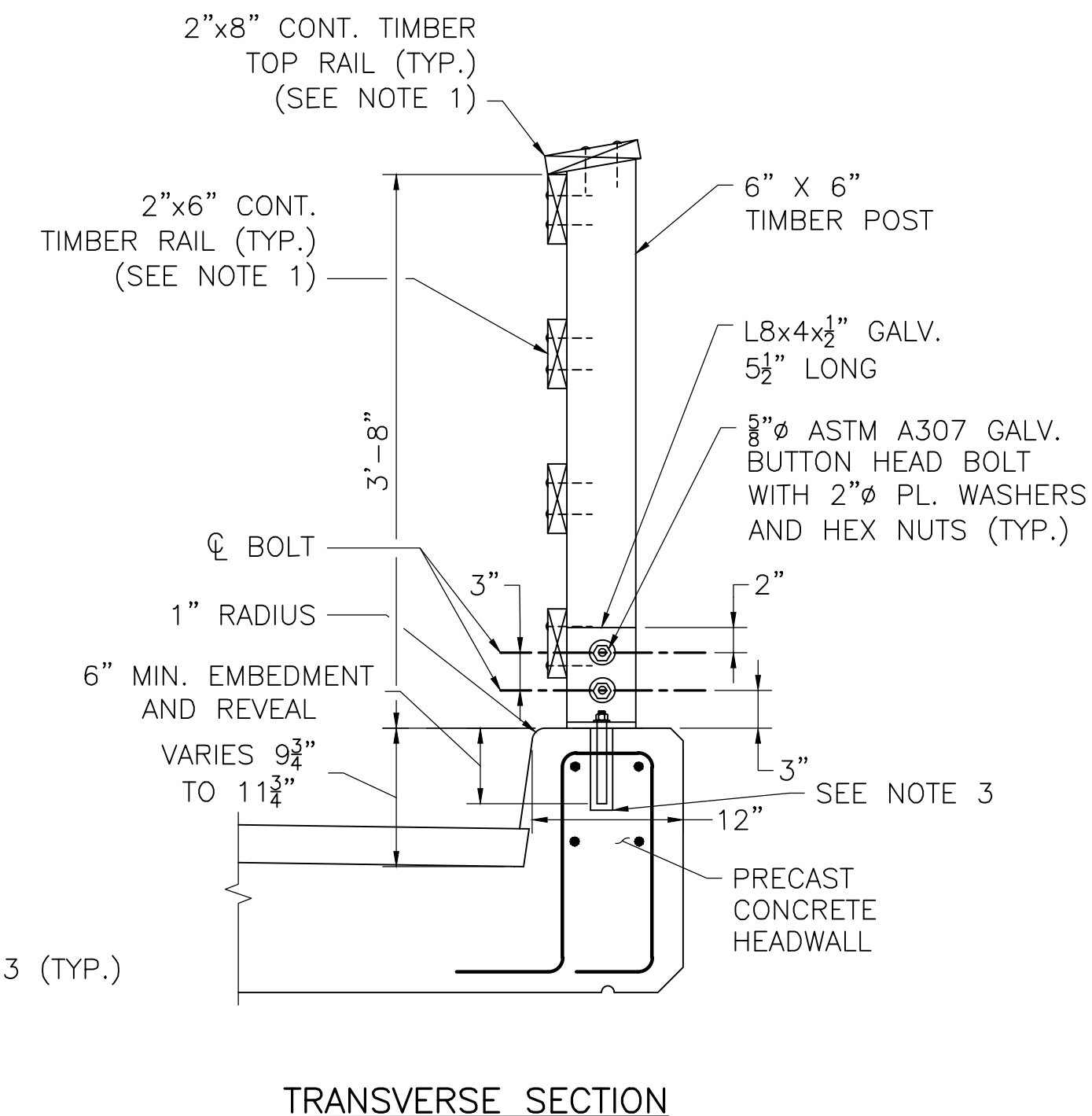
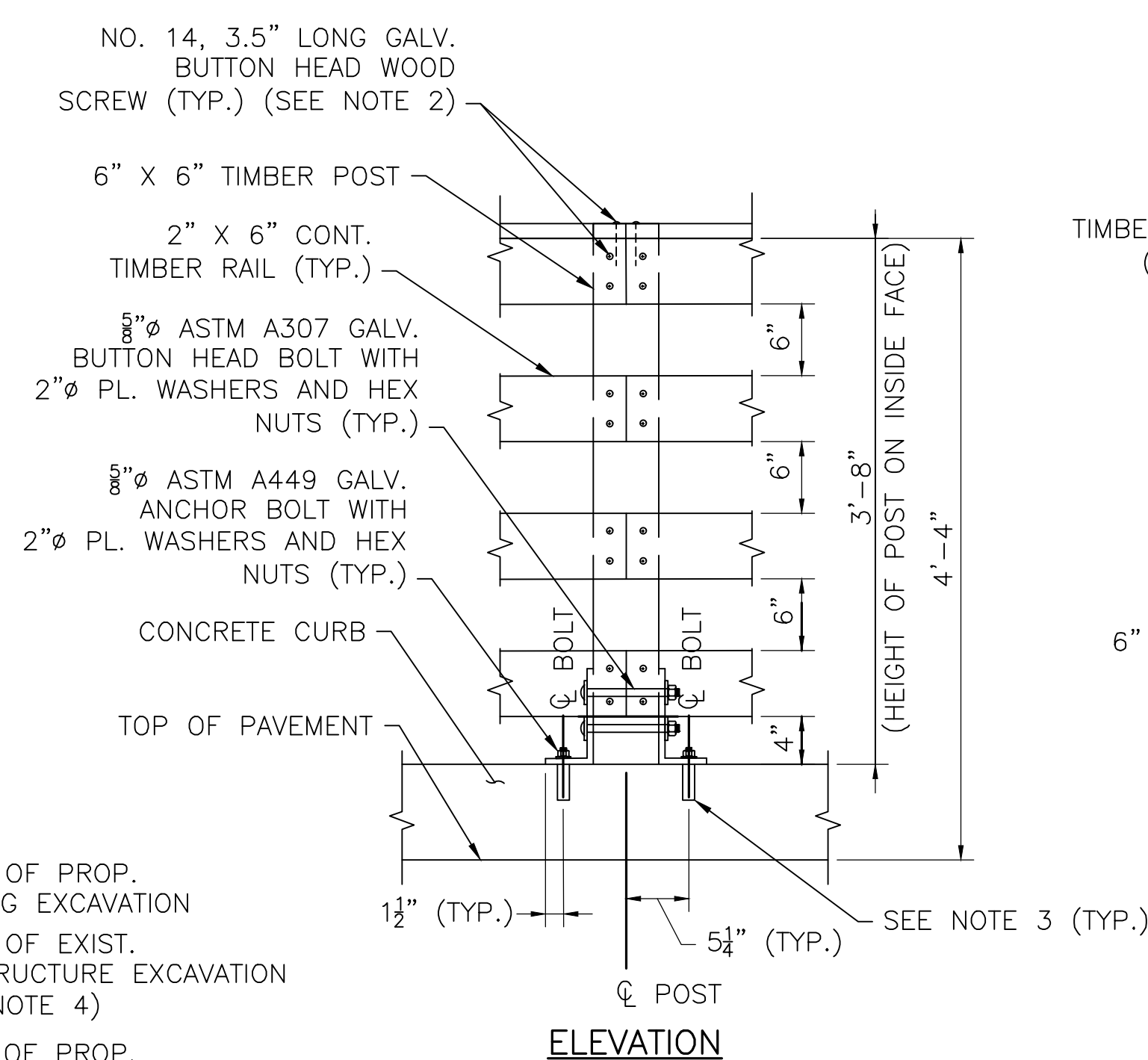
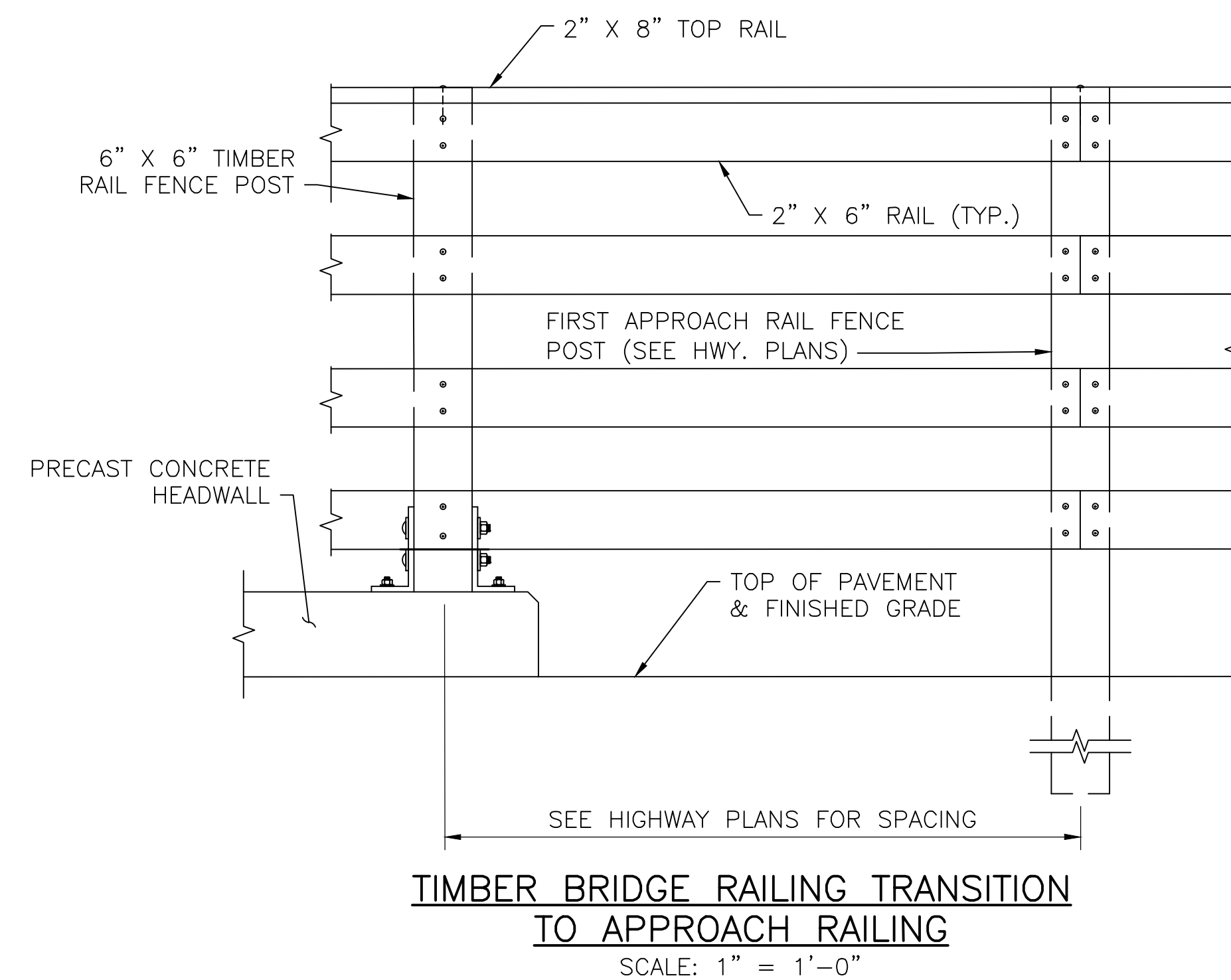
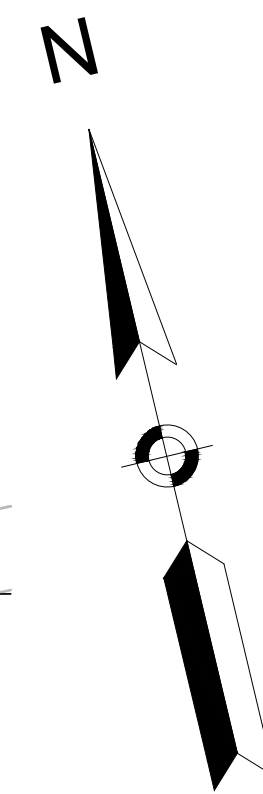
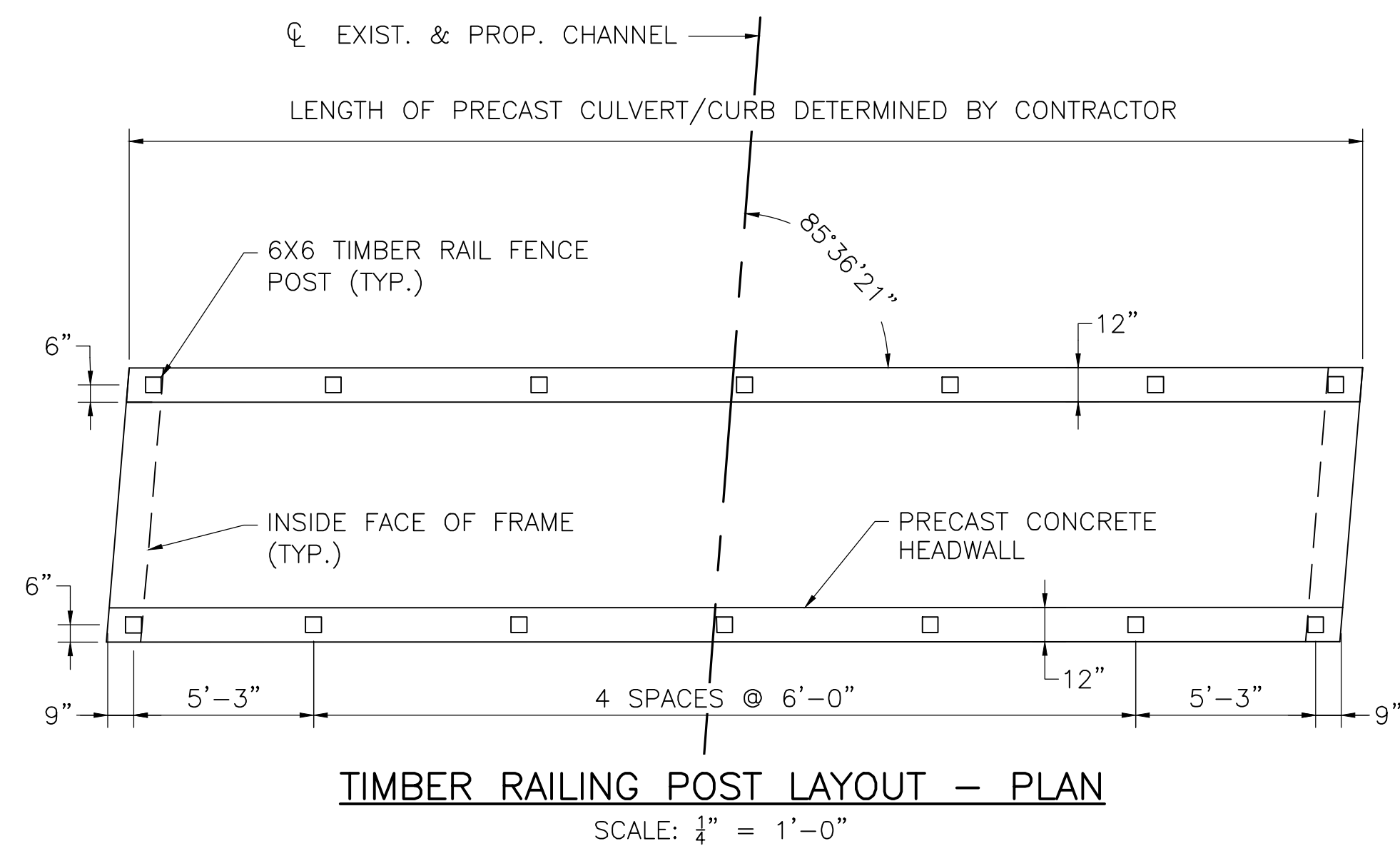
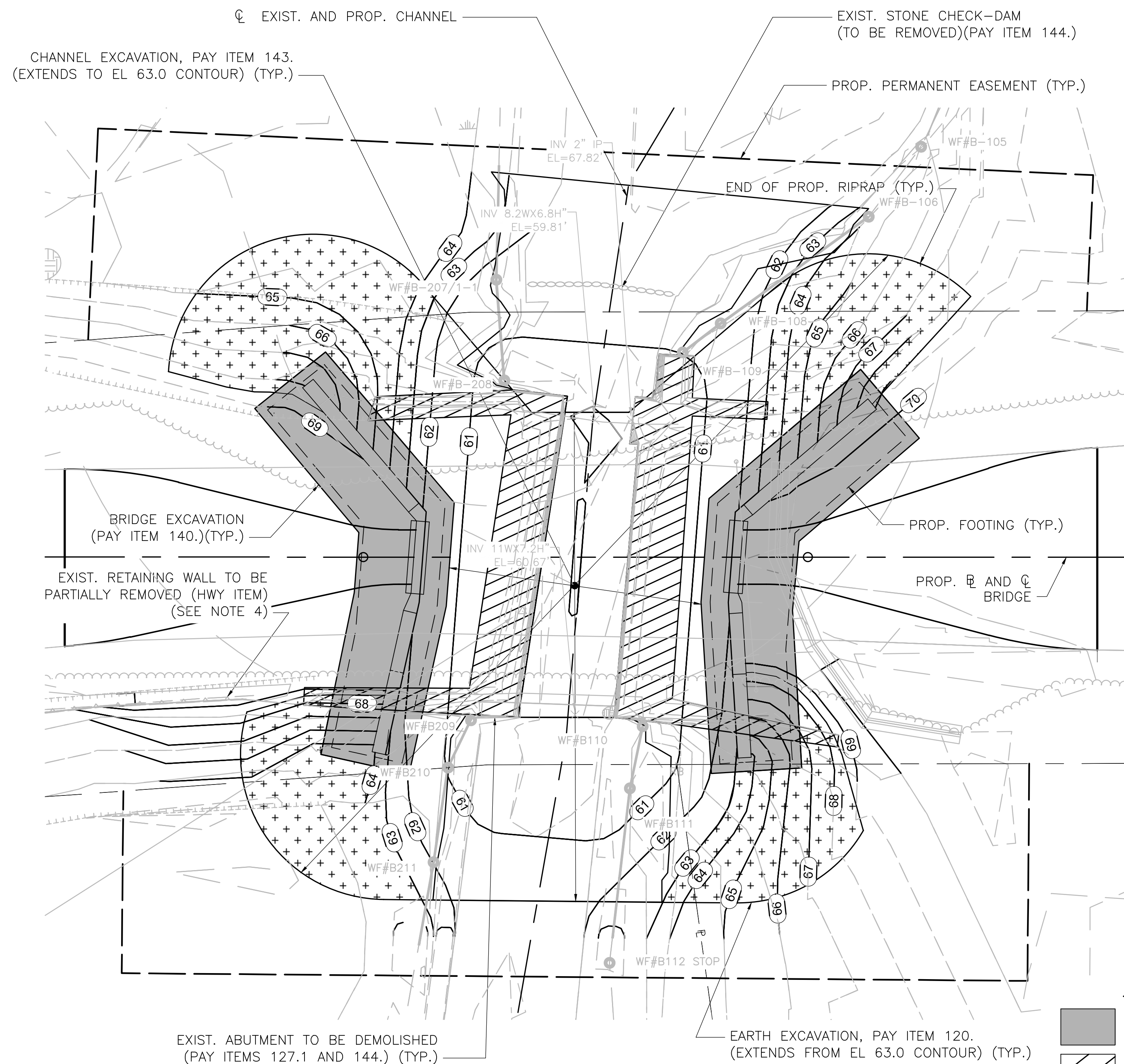

- NOTES:

1. NO FILL TIMBER RAILS SHALL BE CONTINUOUS OVER A MINIMUM OF THREE POSTS WHERE POSSIBLE.
2. ELEVATION SHOWN REFLECTS LOCATION OF RAIL BUTT JOINT, AT INTERMEDIATE JOINT ONLY TWO WOOD SCREWS REQUIRED PER RAILING.
3. CONTRACTOR CULVERT DESIGN TO INCLUDE THREADED INSERTS FOR RAILING ANCHOR BOLTS.
4. ROCKS/STONES FROM THE EXISTING DEMOLISHED ABUTMENT, WINGWALLS AND RETAINING WALL MAY BE RE-USED FOR THE CHANNEL RECONSTRUCTION. SEE SCOUR PROTECTION PLAN & CHANNEL DETAILS SHEET AND SPECIAL PROVISIONS FOR ADDITIONAL INFORMATION AND REQUIREMENTS.

REVISIONS					
NO.		REVISION			DATE
11/6/2025					
DRAWN/DESIGN BY CMP			CHECKED BY RWM		

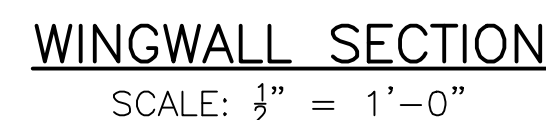
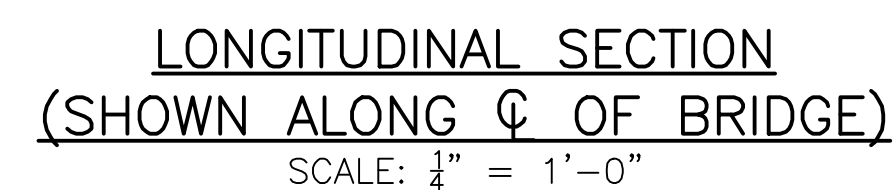

1. 4"Ø WEEP HOLES 10'-0" O.C. LOCATED 12" ABOVE THE HEEL OF THE FOOTING SLOPING 1" PER FOOT TOWARDS THE FRONT FACE. PROVIDE 1 CUBIC YARD OF CRUSHED STONE AT EACH END OF WEEP HOLE.
2. FACTORED BEARING PRESSURE PER AASHTO LRFD BRIDGE DESIGN SPECIFICATIONS.
 - STRENGTH I LIMIT STATE
FACTORED BEARING PRESSURE = 2.82
3. FACTORED BEARING RESISTANCE = 9.06 KSF FOR THE STRENGTH I LIMIT STATE AND IS THE PRODUCT OF THE NOMINAL BEARING RESISTANCE AND A RESISTANCE FACTOR OF 0.55.

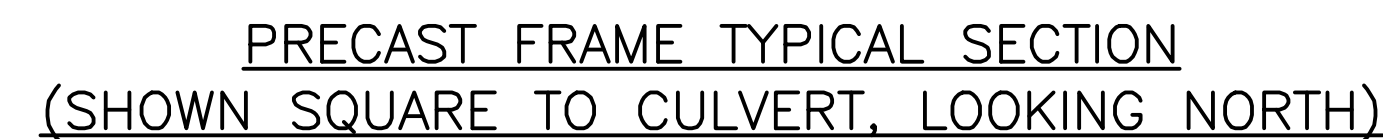

NOTE:
DIMENSIONS SHOWN INDICATE PRELIMINARY
DESIGN DIMENSIONS. CONTRACTOR TO DETERMINE
FINAL DIMENSIONS BASED UPON THEIR APPROVED
DESIGN.



SHEET 8 OF 9 SHEETS BRIDGE NO. H-12-021 (DOQ)

LONGITUDINAL
& WINGWALL
SECTIONS

16 OF 20

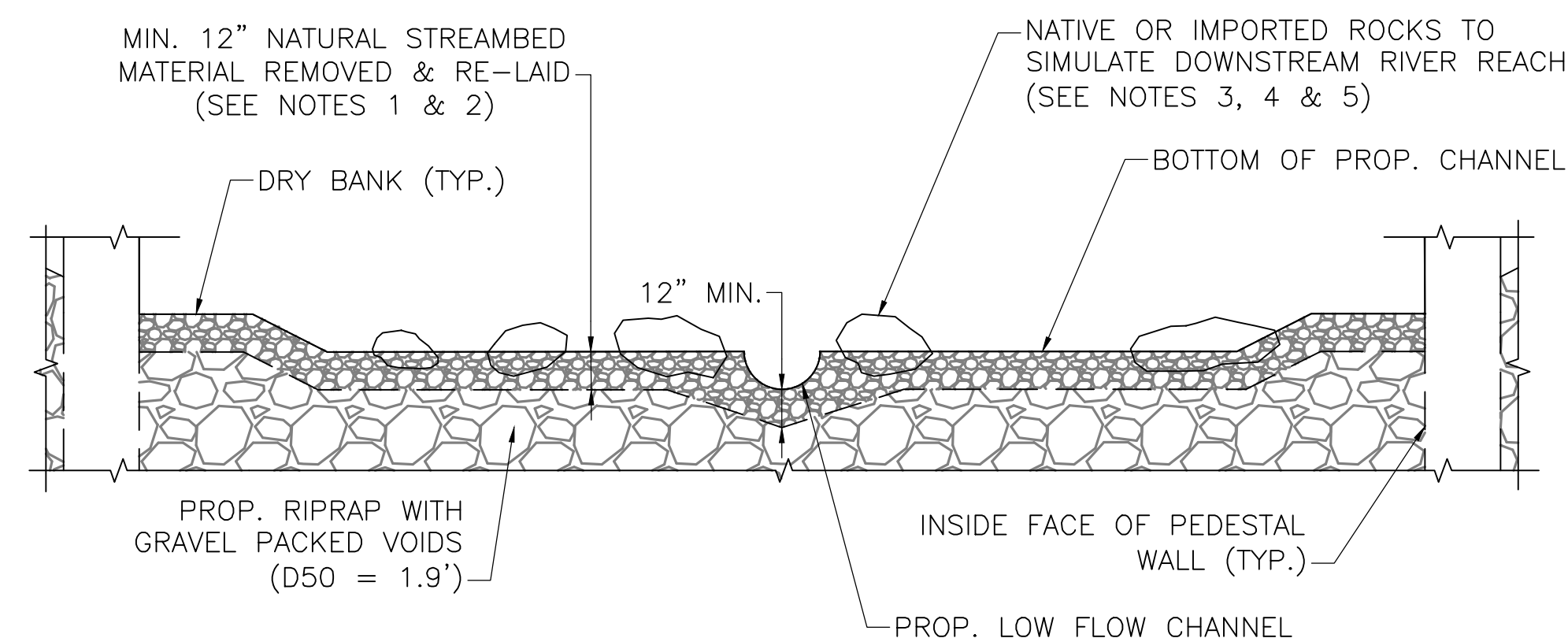
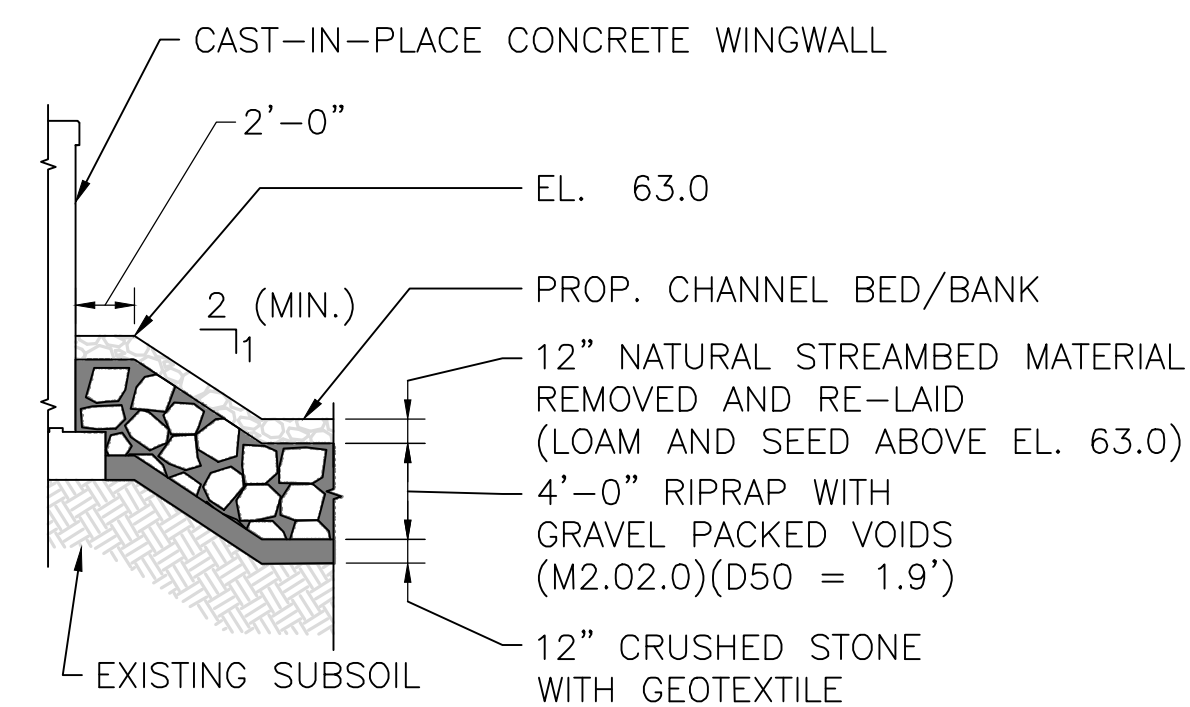
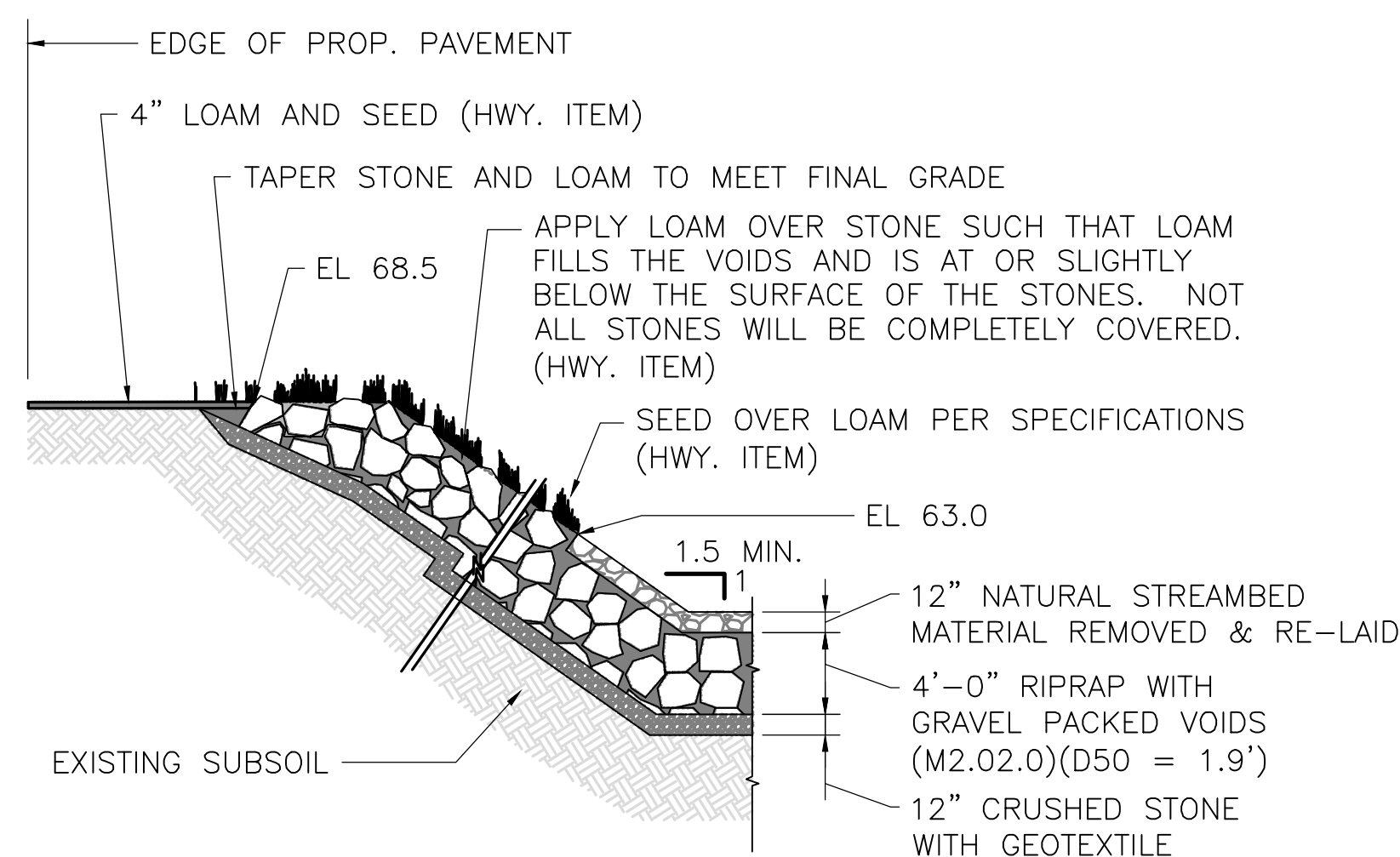
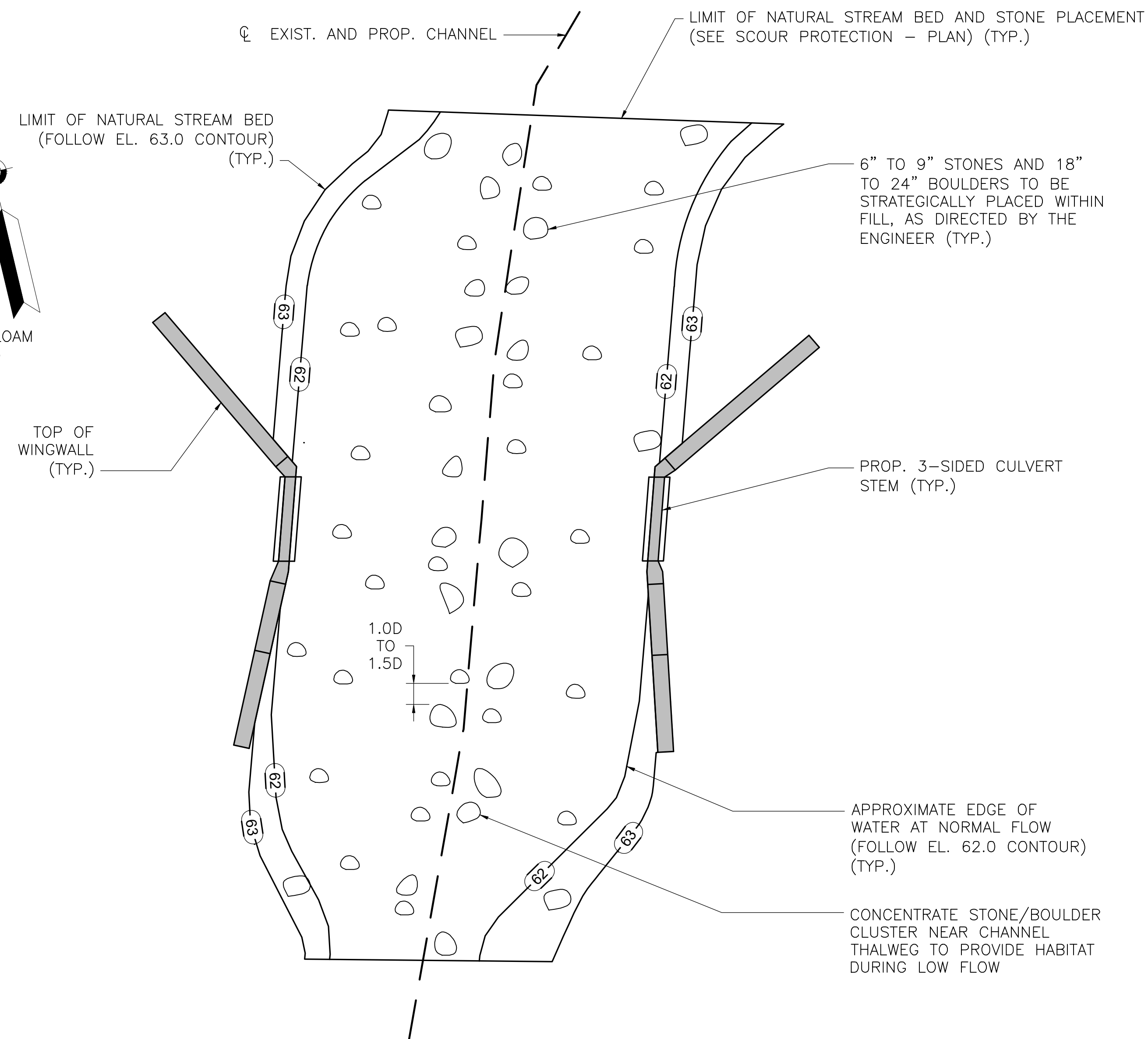
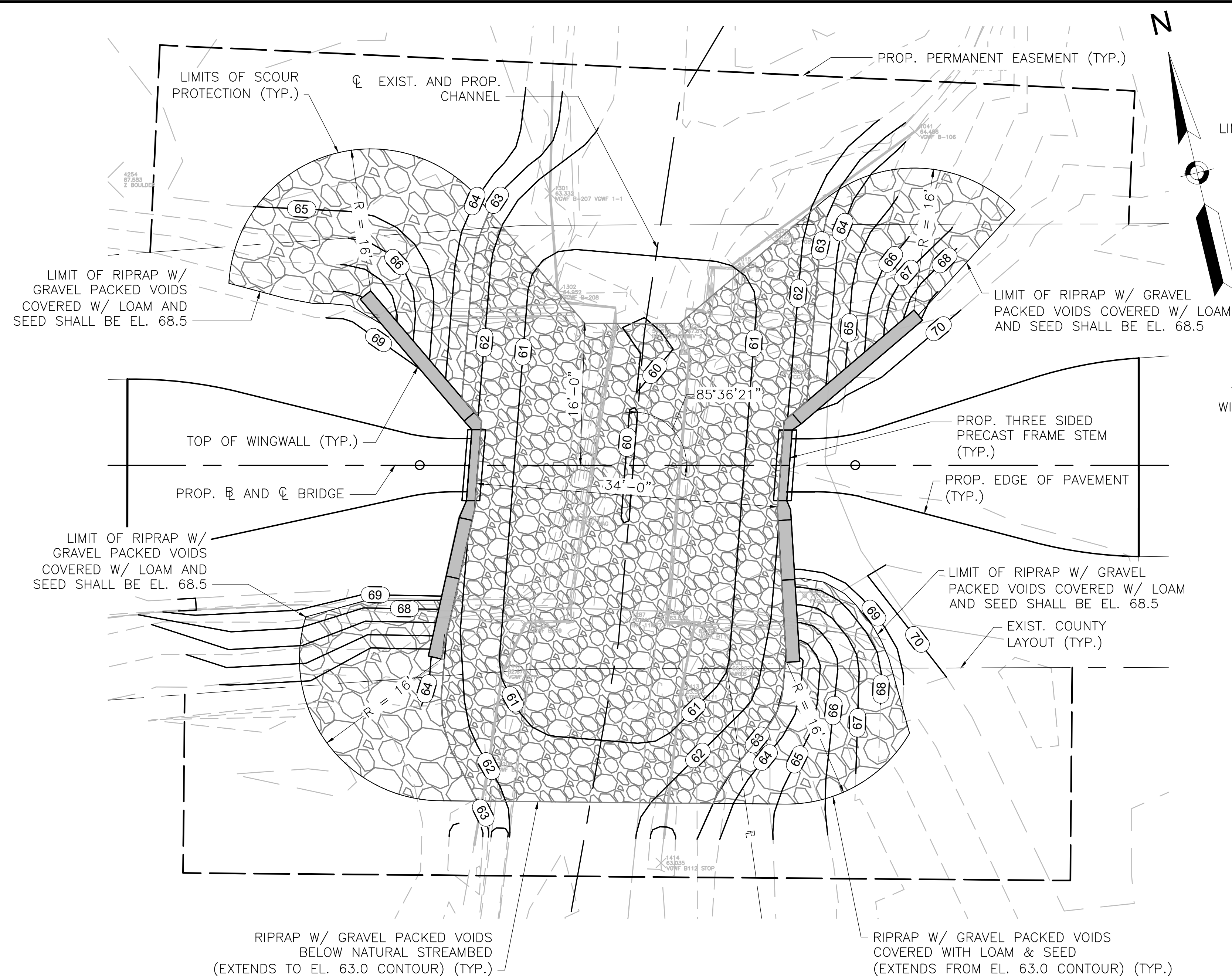

- RECONSTRUCTED CHANNEL NOTES:

1. NATURAL STREAMBED MATERIAL SHALL BE PLACED IN MAXIMUM 4" LIFTS. THE CONTRACTOR SHALL WASH FINES INTO THE LIFTS TO FILL VOIDS TO THE SATISFACTION OF THE ENGINEER TO PREVENT SUBSURFACE WATER MIGRATION.
2. NATURAL AND/OR IMPORTED STREAMBED MATERIAL SHALL MATCH EXISTING STREAM BED CHARACTERISTICS/GRADATION IN THE UNDISTURBED REACH GREATER THAN 175 LF DOWNSTREAM OF THE CULVERT.
3. EXCAVATED STONES (COBBLES AND BOULDERS) SHALL BE SALVAGED AND STOCKPILED ON SITE. THESE SALVAGED MATERIALS SHALL BE RE-USED IN THE RECONSTRUCTED CHANNEL TO SIMULATE THE NATURAL DOWNSTREAM REACH CONDITIONS.
4. EXCAVATED STONE MATERIAL THAT IS MAN-MADE OR NOT MATCHING THE DOWNSTREAM REACH CONDITIONS SHALL BE REMOVED AND DISCARDED.
5. BOULDER PLACEMENT AND EMBEDMENT IS SCHEMATICALLY SHOWN AND SHALL BE SUBJECT TO THE APPROVAL OF THE ENGINEER BASED ON EXISTING FIELD CONDITIONS.
6. ALL COSTS FOR PLACING NATIVE/IMPORTED ROCKS IN THE PROPOSED CHANNEL SHALL BE INCLUDED IN ITEM 983.35, STREAMBED MATERIAL REMOVED AND REPLACED.

REVISIONS		
NO.	REVISION	DATE

11/6/2025

DRAWN/DESIGN BY CMP	CHECKED BY RWM
-------------------------------	--------------------------

SCOUR PROTECTION PLAN & CHANNEL DETAILS

SCALE: AS NOTED

NEX2300100.00

17 OF 20

PREPARED FOR
CITY OF HAVERHILL
4 SUMMER STREET
HAVERHILL, MA 01830

**REPLACEMENT OF BRANDY BROW ROAD
CULVERT OVER EAST MEADOW RIVER**

**BRANDY BROW ROAD
HAVERHILL, MASSACHUSETTS**

2300100.00_HD (XS).DWG 10/14/2024

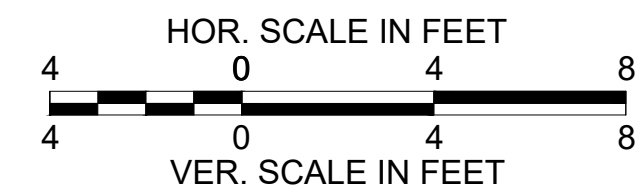
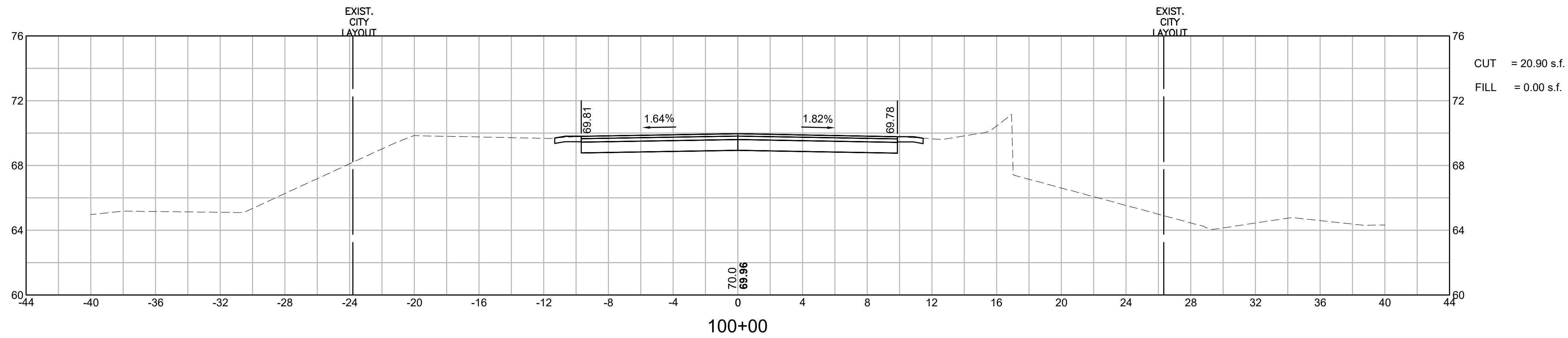
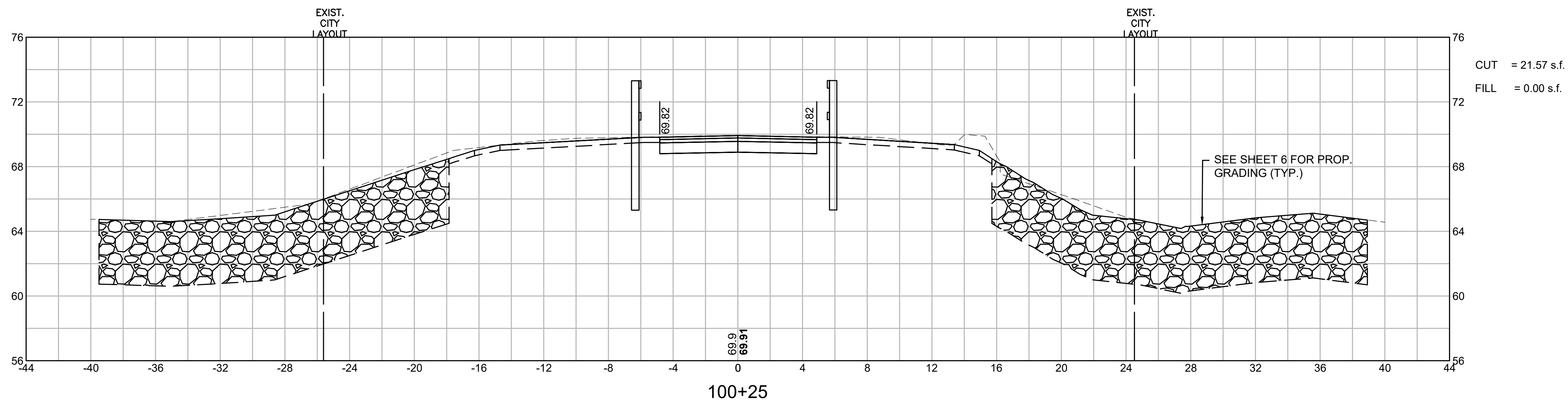
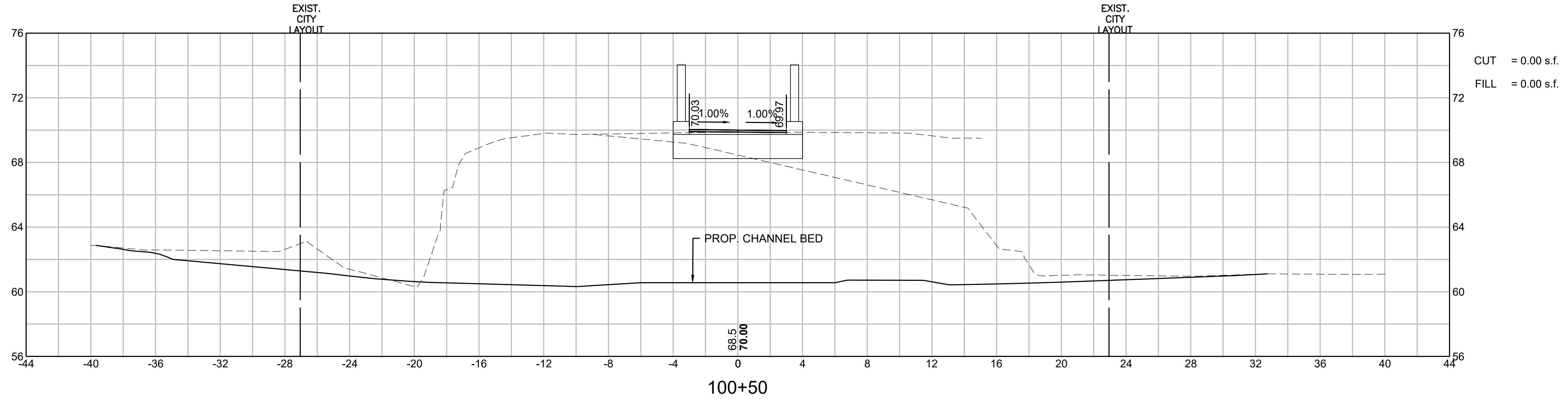

GPI
Engineering
Design
Planning
Construction Inspection
978.570.2300
Greenman-Pedersen, Inc.
181 Ballardvale Street, Suite 202
Wilmington, MA 01887
GPINET.COM

PREPARED FOR
CITY OF HAVERHILL
4 SUMMER STREET
HAVERHILL, MA 01830

REPLACEMENT OF BRANDY BROW ROAD
CULVERT OVER EAST MEADOW RIVER
BRANDY BROW ROAD
HAVERHILL, MASSACHUSETTS

REVISIONS

NO.	REVISION	DATE
	11/6/2025	
	DRAWN/DESIGN BY NHG/GBP	CHECKED BY GJH

CROSS SECTIONS

SCALE: 1"=4'

NEX-2300100.00

18 OF 20

**REPLACEMENT OF BRANDY BROW ROAD
CULVERT OVER EAST MEADOW RIVER
BRANDY BROW ROAD
HAVERHILL, MASSACHUSETTS**

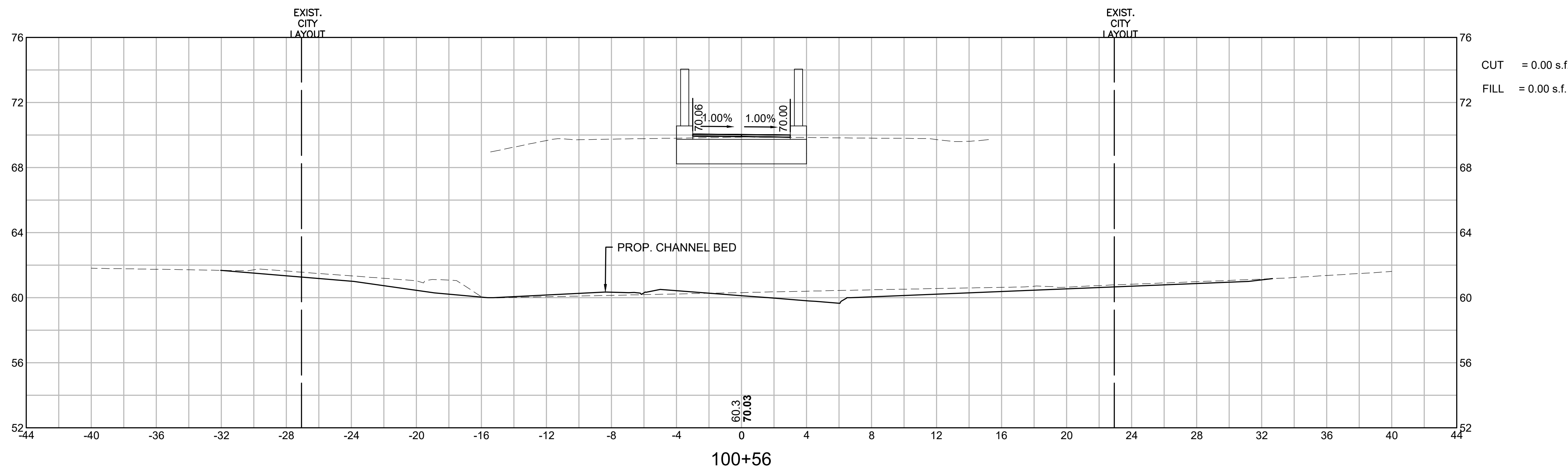

REVISIONS		
NO.	REVISION	DATE
11/6/2025		
DRAWN/DESIGN BY NHG/GBP		CHECKED BY GJH

CROSS SECTIONS

SCALE: 1"=4'

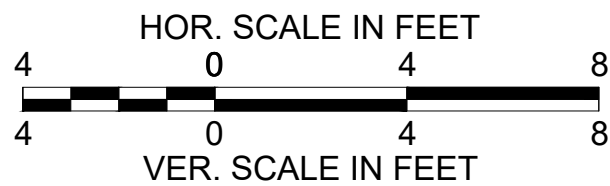

**REPLACEMENT OF BRANDY BROW ROAD
CULVERT OVER EAST MEADOW RIVER
BRANDY BROW ROAD
HAVERHILL, MASSACHUSETTS**

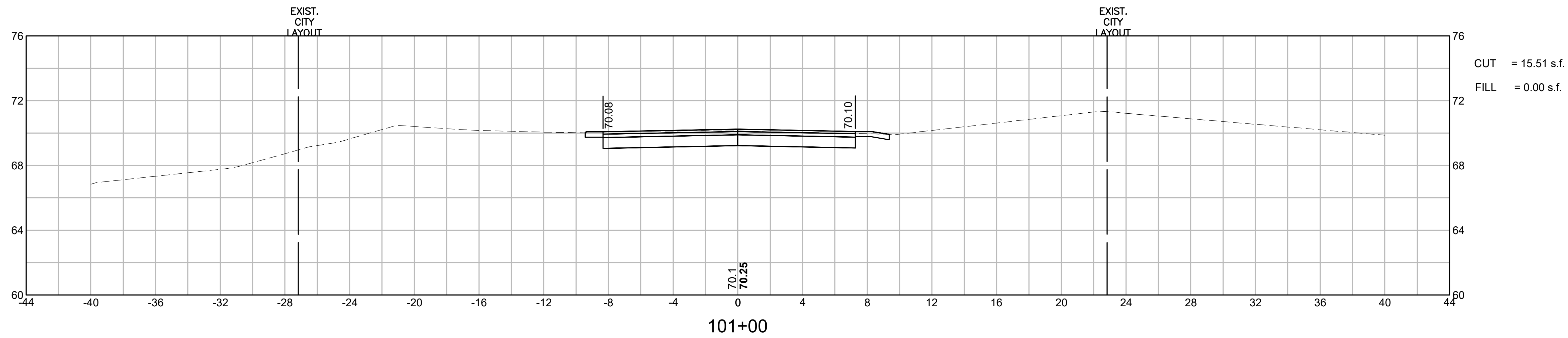

REVISIONS		
NO.	REVISION	DATE
11/6/2025		
DRAWN/DESIGN BY NHG/GBP		CHECKED BY GJH

CROSS SECTIONS

SCALE: 1"=4'

NEX-2300100.00

20 OF 20